

MAHARASHTRA UNIVERSITY OF HEALTH SCIENCES, NASHIK

INFRASTRUCTURE DETAILS

This Annexure to be verify at time of inspection by assessors

ALL SUPPORTING DOCUMENT POINT WISE IN CLEAR VISBLE MUST BE UPLOAD ON WEB SITE

Sr. No.	Particulars to be verified	Details on College Website	Adequate/ Inadequate
	College		
1	(All document must be available on web site) Land details: Total land, owner, unitary or not, NA of all land, 7/12 extracts of all land (Applicable only to Private Colleges) . (Verify land documents & Government permissions documents are uploaded on College Website. No Land/ Construction documents shall be submitted to the University. Only deficit information to be pointed out to the University).	Yes/No	Adequate
2	Total constructed area of college building Attached Completion Certificate with Map		
	(I) Administrative Section: Total Area 300sq.ft (which includes) Principal Room, P.A. Room, Reception cum Visitors lounge, Meeting hall, Account section, Record and Central store etc.	Yes/No	Adequate
	(II) Lecture Halls: a) Total No. of Lecture Halls 2 b) IT enabled, Audio / Video teaching Aids- 1 c) Total area for lecture Halls 2 x 900 =1800sq.ft.	Yes/No	Adequate
	(III) Seminar or Conference or Examination Hall for nursing: a) Total Area 1500 .Sq.ft. b) Total Seating Capacity . . 130 c) Audio / Video System and Other Facilities Yes	Yes/No	Adequate
	(IV) Library: - (Evidences to be attached) a) Total Area: 2700sq.ft. b) Total No. of Books _____ PBBS Distribution of books _____ Capacity of Reading Hall: - for Students 30 for Teachers . Yes No. of Scientific Journals 10 .No. of News Papers-3/Research Journals 10 Photo Copier Machine Yes . Drinking water & Washrooms. .Yes b) Digital Library : No. of Computers 35 Internet Facility Yes. Speed:-	Yes/No	Adequate
	(V) Teaching Departments: There shall be Five Teaching Departments as per MSR No. of departments 5 Departmental Area, No. of Books/ Charts / Models / Specimens (dry and wet) / Museum in each department information to be uploaded on college website.	Yes/No	Adequate
	(VI) Laboratories :- Laboratories : As per MSR (8900 Sq.ft.) Nursing Foundation and Medical Surgical Nursing Lab (1500 Sq. ft.), CHN (900 Sq.ft.), Nutrition (900Sq.ft.), OBG and Pediatric (900Sq.ft.), Pre-Clinical Science (900Sq.ft.), Advanced Nursing Skill Lab (900Sq.ft.), Computer Lab (1500Sq.ft.), with 1:5 computer as per Intake capacity, AV Aids, well Equipped Lab must have Mannequins, Articles & Beds as per MSR & INC Norms	Yes/No	Adequate

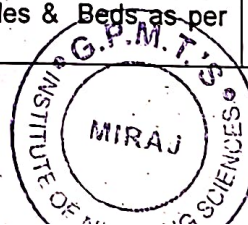

<p>(VII) Auditorium:- (As per MSR) Auditorium should be spacious enough to accommodate at least double the sanctioned/actual strength of students, so that it can be utilized for hosting functions of the college, educational conferences/ workshops, examinations etc. It should have proper stage with green room facilities. It should be well – ventilated and have proper lighting system. There should be arrangements for the use of all kinds of basic and advanced audio-visual aids.</p> <p style="text-align: center;">OR</p> <p>Multipurpose Hall:- College of Nursing should have own multipurpose hall</p>	Yes/No	Adequate
<p>(VIII) Canteen and Kitchen Facility:- attached certificate [Note: Verify Canteen Facility & Hygiene is monitored as per MUHS Circular No.18/2019 dated 19/03/2019.]</p>	Yes/No	Adequate
<p>(IX) Common Rooms: Is separate common rooms for boys and girls available (Specify seating capacity)</p>	Yes/No	Adequate
<p>3 University Examination Infrastructure: Strong Room for examination a) (Area- 300 sq.ft, b) Shelf, c) Steel cupboard – 1, d) CCTV, Photocopier Machine, Examination hall with benches, Parking Facility for vehicle, Guest house facility</p>	-	-
<p>4 Other facilities: Hospital Waste Management, Medical Education Unit, Intercom Network, Playground, P.T Teacher or Instructor Cafeteria, Facility for indoor games, Gymnasium / Gymkhana Facility</p>	Yes/No	Adequate
<p>5 Hostel facility: Boys (UG & PG), Girls (UG & PG), Interns, Residents, Warden/ Rector, Hygiene, Vending Machine etc.</p>	Yes/No	Adequate
Hospital attach Relevant Document on web site		
<p>6 Hospital Details</p>	Details on College Website	Adequate/ Inadequate
<p>Name of the Hospital :USHAHKAL ABHINAV HOSPITAL</p>		
<p>Address: Dhamnai Road Dhamani Sangli-Miraj-Kupwad Maharashtra</p>		
<p>Telephone No. :0233-3500301, 0233/3500305</p>	Yes/No	Adequate
<p>Bed Strength :356</p>		
<p>Distance of Hospital from the College to which it is attached 10 km (in kms)</p>	Yes/No	Adequate
<p>Number of beds registered as per BNH Act (attach certificate on web site)</p>	Yes/No	Adequate
<p>7 I. Total constructed area of Hospital Building as per MSR attach completion certificate and blue print (35364.61 Sq. mtr. / Sq. ft.)</p>	Yes/No	Adequate
<p>Whether the Hospital is Owned by the College —</p>	Yes/No	Adequate
<p>II. Hospital Administration Block as per MSR (Superintendent room, Deputy Superintendent room, Medical officers' room, Matron room, Assistant Matron room, Reception and Registration, etc.)</p>	Yes/No	Adequate
<p>III. Out-Patient Departments (OPD) as per MSR Total Area of OPD Complex 7500 Sq.ft. No. of OPD's 15 Facilities shall be as per MSR & all details shall be on college website.</p>	Yes/No	Adequate
<p>IV. In Patient Departments (IPD) as per MSR Total Area of IPD Complex 18500 Sq.ft. No. of IPD Departments 5 Bed Distribution 346 Facilities shall be as per MSR & all details shall be on College website.</p>	Yes/No	Adequate
<p>V. Operation Theatres Block as per MSR Total Area of OT Block 9000 sq.ft. No. Of OTs available 18 Facilities shall be as per MSR & all details shall be on college website</p>	Yes/No	Adequate
<p>VI. Casualty Facilities State Government Permission Letter attach copy on web site</p>	Yes/No	Adequate

Principal

VII. Central Clinical Laboratory details (all Relevant information on hospital letter head to be uploaded on web site) Well-equipped with separate sections for Pathology, Biochemistry and Microbiology. Attached toilet shall be there for collection of urine samples. Other diagnostic tools for ECG or TMT etc. shall be Provided.	Yes/No	Adequate
VIII. Radiology or Sonography Section:- :- (all Relevant information on hospital letter head to be uploaded on web site) Radiologist chamber, X-ray room, Dark room, film drying room, store room, patients waiting and dressing room, reception or registration or report room.	Yes/No	Adequate
IX. Labor Room :- Average Deliveries conducted annually/Monthly/ Daily as per Birth record maintained by hospital:- (information to be available on web site)		

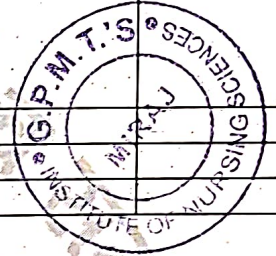

BASIC DETAILS ABOUT INFRASTRUCTURE CHECK LIST

PARTICULAR TO BE VERIFY BY ASSESOR	YES / NO	Remark
Certified Copy of Location Of College Building Address by Government authority (Search Report) to be uploaded at website	Yes	
Certified Copy of Location Of Hostel Building Addressed by Government authority (Search Report) to be uploaded on website	Yes	
Is Separate College Building Not Available { Attach resolution of Trust /owner for Area Allocation } to be uploaded on website	Yes	
Is Separate Hostel Building Available { Attach resolution of Trust /owner for Area Allocation} to be uploaded at website	Yes	
Authorized Building Plan approved by Competent Authority to be uploaded at website	Yes	
Availability of Building Completion (College / Hostel) Certificate by Competent Authority to be uploaded at website	Yes	
Lease or Rent Agreement of College if Required to be uploaded at website	Yes	
Provision Of Fire Safety Measure as per standard norms of Government	Yes	
Fire Safety Certificate for College, Hostel And Hospital to be uploaded at website	Yes	
General Student Safety Measures done in Building as per norms	Yes	
Provision for facility Physically Challenged Students	Yes	
OTHER INFRASTRUCTURAL PROVISIONS	YES/NO	REMARK
Playground (Playground should be spacious for outdoor sports like volleyball, football, badminton and for athletics)	Yes	
Provision for Physical Teacher for Student in College And Hostel	Yes	
Garage (Garage should accommodate a 50 seated vehicle)		
Gymnasium Facility to be uploaded on website		

Any Other Remarks (Please Specify) :-

Here by I declare all relevant document uploaded are clear and visible on web site are true as per my best knowledge:-

Date:-

[Signature]
Principal

Dean/ Principal Stamp & Signature
G.P.M.T.'S NURSING SCIENCES INSTITUTE OF NURSING SCIENCES, MIRAJ



सांगली मिरज आणि कुपवाड शहर महानगरपालिका
अग्निशमन व आणीबाणी सेवा विभाग पत्ता:- गुरुद्वार जवळ टिंबर एरिया, सांगली



Email : smkcfiredpt@gmail.com Web. www.smkc.gov.in

जा.क्र./मनपा/अग्नि व आणीबाणी सेवा वि./१/ ८०० /२०२२-२३

फोन नंबर- ०२३३-२३७३३३३/१०१

दिनांक २७ / ०३ / २०२३

महाराष्ट्र आग प्रतिबंधक व जीवसंरक्षक उपाययोजना अधिनियम २००६ [२००७ चा महा.३]

ना-हरकत दाखला

नोंदणी क्रमांक	शैक्षणिक
पार्टीचे नांव	अध्यक्ष गुलाबराव पाटील मेमोरियल ट्रस्ट्स, कॉलेज ऑफ नर्सिंग सायन्स आणि हॉस्पिटल
इमारतीचे स्वरूप	जी + ३
इमारतीचे ठिकाण	स.नं. ७९५/अ/३/अ/२/१/२ मिरज
प्राथमिक दाखला दिलेली दिनांक	जा.क्र./मनपा/अग्नि व आणीबाणी /१/७७०/२०१२-१३ दि. ०१/१२/२०१२
अंतिम दाखला दिलेली दिनांक	जा.क्र./मनपा/अग्नि व आणीबाणी /१/१७९३/२०२१-२२ दि. ०४/०३/२०२२
भरून घेतलेली रक्कम व पावती क्रमांक	प्राथमिक दाखला फी पा.क्र.२६१६७ दिनांक ०१/१२/२०१२ रक्कम रूपये ५००/- पा.क्र.३३१७५२ दिनांक ०४/०३/२०२२ रक्कम रूपये ३,३००/- आग सुरक्षा निधी पा.क्र.२६१७१ दिनांक ०४/१२/२०१२ रक्कम रूपये २५,०००/- पा.क्र.३३१८४९ दिनांक १७/०५/२०२२ रक्कम रूपये ५,०००/- (वाढीव आगसुरक्षा निधी) अंतिम दाखला फी पा.क्र. ३३१७५२ दिनांक ०४/०३/२०२२ रक्कम रूपये ३,३००/-

असा दाखला देणेत येतो की, वरील नमुद ठिकाणी महाराष्ट्र आग प्रतिबंधक व जीवसंरक्षक उपाययोजना अधिनियम २००६ [२००७ चा महा.३] चे तरतुदीनुसार आग प्रतिबंधक व जीवसंरक्षक उपाययोजना सुस्थीतीत व कार्यान्वित ठेवणेत आलेली आहेत.

सदरचा दाखला हा व्यवसायाचा परवाना नसून ना हरकत दाखला आहे. सदरच्या दाखल्याची मुदत १ जानेवारी ते ३१ डिसेंबर अशी एक वर्षासाठी राहिल. ३१ डिसेंबर पूर्वी दाखला नुतनीकरण करून घेणेचा आहे.

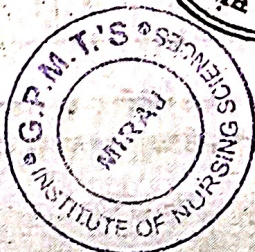

(विजय आ.पवार)

प्र.मुख्य अग्निशमन अधिकारी,
सांगली मिरज आणि कुपवाड शहर महानगरपालिका.

९९२२४१६०३८

Principal

G.P.M.T.'s Institute Of
Nursing Sciences, Miraj

नुतनीकरण मागील पानावर

नूतनीकरण

नूतनीकरण दिनांक	तपासणी फी व विलंब आकार		१ % आग सुरक्षा निधी		वर्ष	मुख्य अग्निशामन अधिकारी स्वाक्षरी
	पावतो नंबर दिनांक	रक्कम रुपये	पावतो नंबर दिनांक	रक्कम रुपये		
जा क्र ८०० २६/०२/२०२३	४१३७०७ ३०/१२/२०२२	२,२००/-	४११७९८ ३०/१२/२०२२	३००/-	३१ डिसेंबर २०२३ आखेर	 प्र.मुख्य अग्निशामन अधिकारी
जा.क्र. मना/अग्निशि मुक्त न. REEP-3001 पावती न. ४८६४४४, ४८६४४३ ३१/१२/२०२३	१/३२ १४-२५ दि. ०३/०५/२०२४					मुख्य अग्निशामन अधिकारी
अग्नि न-सुरक्षा नूतनीकरण ०२/०२/२०२४ ते ३१/१२/२०२३						मुख्य अग्निशामन अधिकारी
जा.क्र. मना/अग्निशि मुक्त न. ४०००१-३००१ पावती न. २२-१२-२४	१/२२ २५-२६ दि. २३-१२-२४					मुख्य अग्निशामन अधिकारी
अग्नि न-सुरक्षा नूतनीकरण २२-१२-२४ ते ३१-१२-२४						मुख्य अग्निशामन अधिकारी
						मुख्य अग्निशामन अधिकारी
						मुख्य अग्निशामन अधिकारी
						मुख्य अग्निशामन अधिकारी
						मुख्य अग्निशामन अधिकारी
						मुख्य अग्निशामन अधिकारी
						मुख्य अग्निशामन अधिकारी

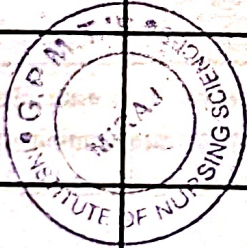

आग प्रतिबंधक व जीवसंरक्षक उपाययोजना २००६ चे प्रकरण २ मधील पोट कलम ३ मध्ये विनिर्दिष्ट केल्याप्रमाणे अग्निशामन उपकरणे दुरुस्त आणि बर्यसंरक्षक स्थितीत ठेवल्याबाबतचे विहित नमुन्यामध्ये प्रमाणपत्र मुख्य अग्निशामन अधिकारी यांच्याकडे बर्षातून दोन वेळा जानेवारी व जुलै या महिन्यामध्ये सादर करणेचे आहे.

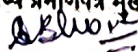
Principal

G.P.M.T.'s Institute Of
Nursing Sciences, Miraj



Registration Certificate
Government of Maharashtra
Food And Drug Administration
Food Safety and Standards Authority of India
Registration Certificate under FSS Act, 2006



/ Registration Number: 21524087001936



1. Name and permanent address of Food Business Operator (FBO) M/S ADIRAJ HOLY KITCHEN (PRO-ADITI SATYAJIT PAWAR)
795/A, GOVT. MILK DAIRY, AMBEDKAR ROAD MIRAJ, Miraj City corporation area, Sangli, Maharashtra-416410
2. Address of location where food business is to be conducted / premises 795/A, GOVT. MILK DAIRY, AMBEDKAR ROAD MIRAJ, Miraj City corporation area, Sangli, Maharashtra - 416410
3. Kind of Business Hotel
4. Photo Identity Card N/A



This Registration certificate is issued under and is subject to the provisions of FSS Act, 2006 all of which must be complied with by the petty food business.

Place / Sangli
Issued On / 11-06-2024 (New Registration)
Valid Upto: 10-06-2029 (For details, refer Annexure)

Registering Authority
Date: 11-06-2024 12:40:09
User Id: 109247

License Issued On: 11-06-2024 12:40:09

Annexures:

1. Product Annexure
2. Validity Annexure
3. Registration Id Card

Note:

1. Application for renewal of Registration Certificate can be filed as early as 180 days prior to expiry date of Registration Certificate. You can file application for renewal or modification of Registration Certificate by login into FSSAI's Food Safety Compliance System (<https://foscoc.fssai.gov.in>) with your user id and password or call us at 1800112100 for any clarification.
2. This Registration Certificate is only to commence or carry on food businesses and not for any other purpose.
3. This is computer generated Registration Certificate and doesn't require any signature or stamp by authority.
4. This Registration Certificate is allowed to conduct food businesses activities having annual turnover upto Rs. 12 Lacs only.

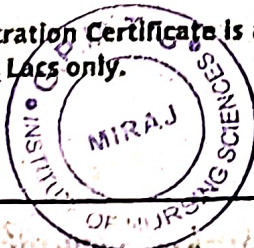

Validation And Renewal Annexure



Registration Certificate
Government of Maharashtra
Food And Drug Administration
Food Safety and Standards Authority of India
Registration Certificate under FSS Act, 2006



/ Registration Number: 21524087001936

Validity From	Validity Upto	Issued On	Fee Paid	Type
11-06-2024	10-06-2029	11-06-2024	500 INR	New

Suspension History

S.No	History	Date
	N/A	

Current Status of Registration: Registration Certificate issued

Note:

1. Application for renewal of Registration Certificate can be filed as early as 180 days prior to expiry date of Registration Certificate. You can file application for renewal or modification of Registration Certificate by login into FSSAI's Food Safety Compliance System (<https://foscoc.fssai.gov.in>) with your user id and password or call us at 1800112100 for any clarification.

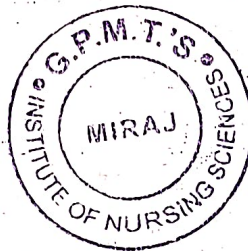

[Signature]
Principal
GPMT's Institute Of
Nursing Sciences, Miraj

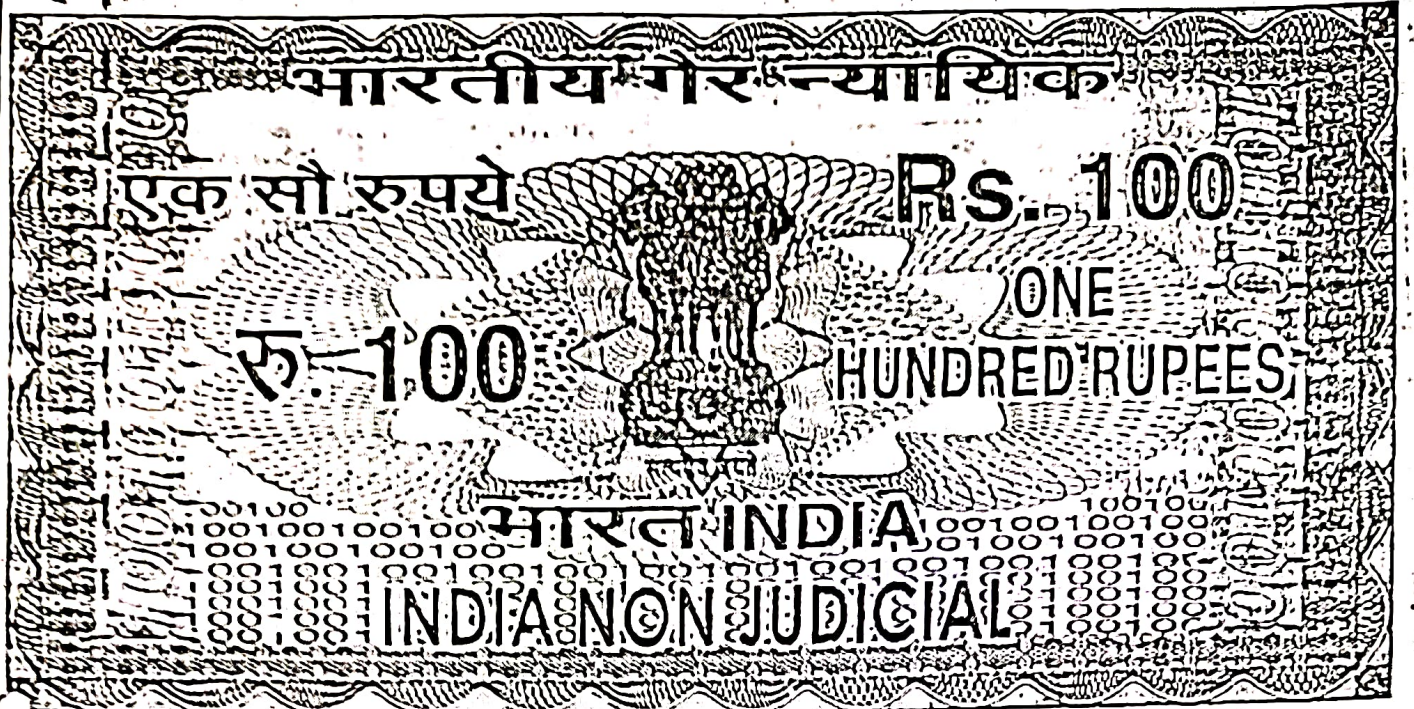

महाराष्ट्र MAHARASHTRA

© 2022 ©
Noted & Registered
Serial Number... 2057

51AA 800629

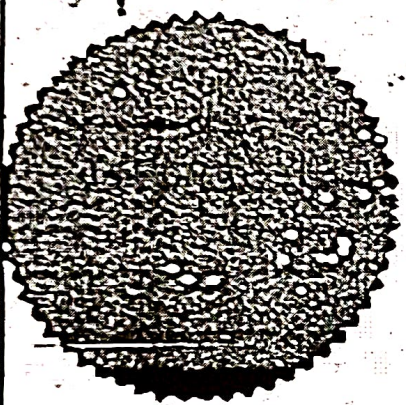

14 FEB 2024

11 OCT 2023
Asst. Treasury Officer

!! श्री !!
लीक अँड लायसेन्स अॅग्रीमेंट
(मे. नोटरीसमोर)

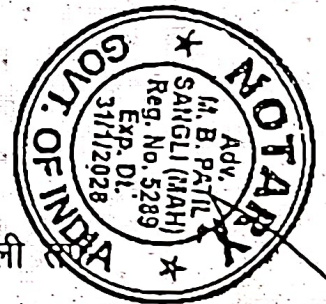

पार्टी नं.1 - गुलाबराव पाटील मेमोरियल ट्रस्ट सांगली
श्री. पृथ्वीराज गुलाबराव पाटील;
व.व. 59, व्यवसाय-शेती व सामाजिक कार्य,
रा. गुलाबराव पाटील शैक्षणिक संकुल,
बुधगावकर मळा, मिरज.

पार्टी नं. 2 - प्रो. सौ. आदिती सत्यजित पवार,
व.व. 36, हॉटेल आदिराज होली किचन,
रा. 22, राजेंद्र हौसिंग सोसायटी, अशादिप, शाळेसमोर,
कुपवाड रोड, सांगली



Bluore
Principal
GPMT's Institute Of
Nursing Sciences, Miraj

आज दि. 01.08.2023 रोजी लिहून ठेवतो लीव्ह अँड लायसेन्स
करारपत्र खालीलप्रमाणे की,

1. मिळकतीचे वर्णन - जि. सांगली ता. गिरज पैकी शहर गिरज - येथील
सि. स 95/3 गुलाबराव पाटील सांगली या नावाने प्रशिध्द असलेल्या
परिसरातील मिळकत याचे एकूण क्षेत्र 3,695.70 चौ.मी. यापैकी
भागातील कॅटीन उपयोगी बांधीव मिळकत याचे क्षेत्र 34 चौ.मी. यासी
चतुःसीमा-

पूर्वेस - एम. एम. कॉलेज, गिरज ची जागा

पश्चिमेस - 95/3 मधील रिकामी जागा

दक्षिणेस - एम. एम. कॉलेज, गिरज.

उत्तरेस - सी. वी. एस.सी. स्कूल इमारत

येणे प्रमाणे वर्णनाची मिळकत अशी.

2. वर कलम 1 मध्ये नमूद केलेली मिळकत पार्टी नं. 1 यांच्या
मालकीवहिवाटीची असून त्यामध्ये पार्टी नं.1 यांनी काही भागात
बांधकाम केलेले आहे. सदरच्या जागेच्या जवळच गुलाबराव पाटील
शैक्षणिक संकुल असून तेथे होमिओपॅथीक मेडीकल कॉलेज, नर्सिंग
कॉलेज, फार्मसी कॉलेज, फिजिओथेरेपी कॉलेज, कॅंब्रिज स्कूल वगैरे
स्वरूपाचे उपक्रम चालविले जातात. त्यामुळे त्यांनी त्यांच्या
व्यवसायाकरिता काही अटी व शर्तीवर वर नमूद केलेली दगडी
बांधकाम इमारत वापरणेस देण्याबाबत पार्टी नं. 1 यांच्याकडे विनंती
केली. त्यानंतर पार्टी नं. 1 व 2 यांचेमध्ये चर्चेअंती ठरलेल्या
खालीलप्रमाणे अटीनुसार सदरचे लीव्ह अँड लायसेन्स करारपत्र केलेले
आहे.
3. पार्टी नं. 1 हे लायसेन्सॉर असून पार्टी नं. 2 हे सदरच्या मिळकतीबाबत
लायसेन्सी आहेत आणि त्यांचेमध्ये तशा स्वरूपाचे नाते राहण्याचे आहे.
पार्टी नं.1 व 2 यांच्यामध्ये लॅडलॉर्ड व भाडेकरू असे नाते कधीही
निर्माण होण्याचे नाही.
4. वर नमूद केलेल्या जागेमध्ये पार्टी नं. 1 यांचेमार्फत कॅटीन चालविले
जात होते. त्यामुळे सदरच्या जागेमध्ये खालील प्रमाणे साहित्य आहे.
त्याचा वापर पार्टी नं. 2 यांनी कॅटीन व्यवसायासाठी करण्याचा आहे.
तसेच, सदरच्या मिळकतीत अन्य त्रयस्थ इसमाचा हक्क अधिकार
निर्माण होईल अशा स्वरूपाचे कसलेही कृत्य म्हणजे जागा दुस-यास



वापरण्यास ताब्यात देणे, वगैरे स्वरूपाची कृत्ये पार्टी. नं. 2 यांनी करण्याची नाहीत.

5. सदरच्या जागेमध्ये सध्या विजेचे कनेक्शन आहे. त्याचा वापर पार्टी नं. 2 यांनी त्यांच्या व्यवसायासाठी करण्याचे आहे. तसेच, विजेचे बिल पार्टी नं. 2 यांनी संबंधित खात्याकडे वेळच्या वेळी भरण्याचे आहे. कोणत्याही परिस्थितीत विजेचे बिल थकवण्याचे नाही.
6. सदरच्या जागेमध्ये सध्या पाण्याचे कनेक्शन आहे. त्याचा वापर पार्टी नं. 2 यांनी त्यांच्या व्यवसायासाठी करण्याचा आहे. तसेच, पाण्याचे बिल पार्टी नं. 2 यांनी संबंधित खात्याकडे वेळच्या वेळी भरण्याचे आहे. कोणत्याही परिस्थितीत पाण्याचे बिल थकवण्याचे नाही.
7. पार्टी नं. 2 हे सदरची जागा व त्यातील साहित्य वापरणार असल्यामुळे त्यांच्या सुरक्षेसाठी पार्टी नं. 2 यांनी रक्कम रु. 50,000/- (पन्नास हजार रुपये मात्र) बिनव्याजी सुरक्षा ठेव पार्टी. नं. 1 यांना दिलेली आहे. पार्टी नं. 2 सदरची जागा सोडून जातेवेळी सदरची सुरक्षा ठेव रक्कम पार्टी नं. 1 यांना परत देण्याची आहे.
8. पार्टी नं. 2 हे सदरची जागा वापरणार असल्यामुळे जागेच्या वापराचा नोबदला म्हणून 10,000/- (दहा हजार रुपये मात्र) ही रक्कम ऑगस्ट, सप्टेंबर, आक्टोबर 2023 पर्यंत व 01 नोव्हेंबर 2023 पासून रुपये 15,000/- (पंधरा हजार रुपये मात्र) दर नहा पार्टी नं. 2 यांनी लायसेन्स फी पार्टी नं. 1 यांना देण्याची आहे. सदरप्रमाणे लायसेन्स फी करीता दर इंग्रजी महिन्याचे एक तारखेपासून महिना अखेरपर्यंत महिना समजण्याचा आहे. पार्टी नं. 2 यांनी लायसेन्स फी ची रक्कम महिना संपल्यानंतर 5 तारखेच्या आत पार्टी नं. 1 यांना देण्याची आहे.
9. सदरची कराराची मुदत दि. 01/08/2023 पासून 2 वर्षे ठरलेली आहे. मुदतीनंतर पार्टी नं. 2 यांनी त्यांचे सर्व सामान काढून घेऊन सदरची जागा पार्टी नं. 1 यांच्या ताब्यात देण्याची आहे. यदाकदाचित पार्टी नं. 1 व 2 यांचेमध्ये सदरची मुदत वाढविण्याचे ठरल्यास त्यावेळी एकमेकांच्या विचाराने स्वतंत्र अटी व शर्ती ठरविल्या जातील.



3

Abhishek
Principal
G.P.M.T.'s Institute Of
Nursing Sciences, Miraj

10. सदरच्या जागेतील व्यवसायाचे अनुषंगाने पार्टी नं. 2 यांनी आवश्यक फर्निचर वगैरे त्यांचे खर्चाने करून घेण्याचे आहे.

11. पार्टी नं. 2 यांनी दुकान परवाना कायदानुसार संबंधीत खात्याकडून योग्य त्या सर्व परवानग्या, लायसेन्स, वगैरे त्यांच्या नावावर घेण्याच्या आहेत. त्याबाबतची सर्व जबाबदारी पार्टी नं. 2 यांच्यावर राहिल. तसेच पार्टी नं. 2 यांनी त्यांच्या व्यवसायासाठी काही कर्मचारी नेमल्यास त्या अनुषंगाने शॉप अॅक्ट नुसार आवश्यक लायन्सेस पार्टी नं. 2 यांनी घेण्याचे म्हणून पार्टी नं. 2 यांना अन्य कसल्याही स्वरूपाचे अधिकार प्राप्त होणार नाहीत.

12. पार्टी नं. 2 यांनी सदरची जागा योग्य प्रकारे वापरण्याची आहे. तसेच मिळकतीची नुकसानी होईल अशा प्रकारे कसलेही कृत्य पार्टी नं. 2 यांनी करण्याचे नाही. तसेच, सदरच्या मिळकतीमध्ये पार्टी नं. 2 यांनी कसल्याही प्रकारचे गैरकृत्य करण्याचे नाही अथवा अवैध व्यवसायासाठी जागेचा वापर त्यांनी करण्याचा नाही.

13. सदरच्या जागेमध्ये येऊन जागेची पाहणी करण्याचा अधिकार पार्टी नं. 1 यांना राहिल. त्यावेळी पार्टी नं. 2 यांनी अडथळा करण्याचा नाही.

14. पार्टी नं. 2 यांनी सदर कराराच्या अटी व शर्तीचा भंग केल्यास 2 महिन्याची नोटीस देऊन जागेचा कब्जा घेण्याचा अधिकार पार्टी नं. 1 यांना राहिल. तसेच, पार्टी नं. 2 हे मुदतीपूर्वी जागा सोडणार असल्यास त्यांनी 3 महिने अगोदर पार्टी नं. 1 यांना कळविण्याचे आहे.

15. आवश्यकतेनुसार सदरचे लीव्ह अॅड लायसेन्स करारपत्र पार्टी नं. 1 व 2 यांनी नोंद करून घेण्याचे आहे. त्याचा खर्च पार्टी नं. 1 व 2 यांनी निम्मा निम्मा करण्याचा आहे.

16. पार्टी नं. 2 यांना ग्रेनाईट टेबल, खुर्ची, फॅन, ट्युबलाईट इत्यादी साहित्य देणेत आलेले आहे. त्याची सोबत यादी जोडत आहे.

17. दरवर्षी भाडेवाढ सांमज्याने करण्यात येईल.

18. सदरच्या करारपत्रातील सर्व अटी पार्टी नं. 1 व 2 यांना मान्य व कबूल असून त्यांच्या वालीवारस, उत्तराधिकारी वगैरे सर्वांचेवर



Bhore
Principal
G.P.M.T.'s Institute Of
Nursing Sciences, Miraj

बंधनकारक आहेत. सदरच्या करारपत्रावर पार्टी नं. 1 व 2 यांनी साक्षीदारांच्या समक्ष आपआपल्या सहया केलेल्या आहेत.

येणेप्रमाणे लीक अँड लायसेन्स करारपत्र असे.
मिरज, जि. सांगली.
ता.

पार्टी नं. 1

Handwritten signature

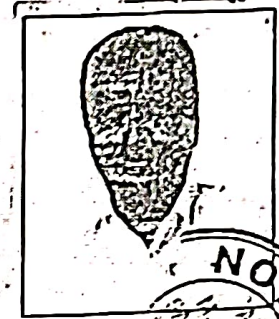

पार्टी नं. 2

Handwritten signature

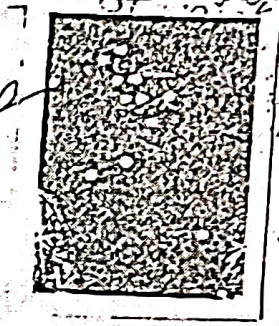

साक्षीदार - 1 Vilas Anna

Handwritten signature

2 Mr. Satyajeet J. Panar -

Handwritten signature

BEFORE ME

Handwritten signature of the Notary

Adv. MARUTI B. PATIL
NOTARY REG. NO. 5289
GOVT. OF INDIA
VAISHNAVI APPT., F-2, BRAHMANPURI
MIRAJ - 416 410. MO. 9422613749
NOTARY FXP DT. 31/11/2022

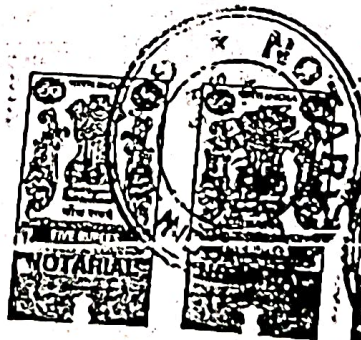
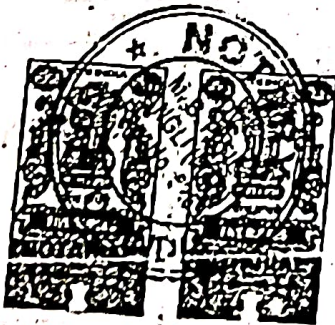
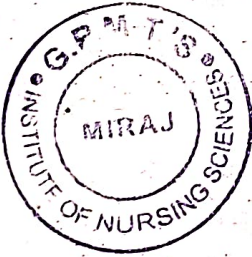

Handwritten signature
Principal
GPMT's Institute Of
Nursing Sciences, Miraj

Canteen Materail List 2023

Sr.No	Goods Description	UOQ	Qty
1	Granite Table 6 person(3 x 6)	Nos	6
2	Granite Table 4 person(3 x 4)	Nos	6
3	Sitting Benches 6 Person	Nos	10
4	Sitting Benches 4 Person	Nos	10
5	Cushion Chairs	Nos	15
6	Tube Sets	Nos	11
7	Wall Fan	Nos	4
8	500 Lt: Water Tank	Nos	1
9	Wash Basin	Nos	2

Thanks & Regards

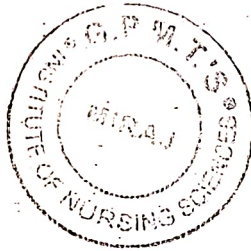

Bloue
Principal
GPMT's Institute Of
Nursing Sciences, Miraj



Bloue
Principal
GPMT's Institute Of
Nursing Sciences, Miraj





महाराष्ट्र शासन

गाव नमुना सात (अधिकार अभिलेख पत्रक)

[महाराष्ट्र जमीन महसुल अधिकार अभिलेख आणि नोंदवह्या (तयार करणे व सुस्थितीत ठेवणे) नियम १९७१ यातील नियम ३,५,६ आणि ७]

गाव :- शिवाजीनगर मिरज (९४३९९४)

तालुका :- मिरज

जिल्हा :- सांगली



FU-D : 26969174063

भूमापन क्रमांक व उपविभाग

१११/अ/३/अ/२/१/२

26969174063

न्यायपत्र पद्धती भोगवटादार वर्ग -१

शेताचे स्थानीक नाव :

क्षेत्र, एकक व आकारणी	खाते क्र.	भोगवटादाराचे नाव	क्षेत्र	आकार	पो.ख.	फेरफार क्र	कुळ, खंड व इतर अधिकार
क्षेत्राचे एकक हे.आर.चौ.मी	८०१९	अध्यक्ष गुलाबराव पाटील मेमोरीयल ट्रस्ट सांगली	१३६००.००.००	१०.८३		(२०५९३)	कुळाचे नाव व खंड
अ) लागवड योग्य क्षेत्र							इतर अधिकार
जिरायत	१३६००.००.०						इतर
०							(३८६१५) (१६३३३)
बागायत	-						रिग्रंट शर्तीवर
एकुण							रिग्रंट शर्तीवर (२३१९१)
ला.यो. क्षेत्र	१३६००.००.०						वोजा - बँक वोजा
०							दि.फेडरल बँक शाखा मिरज (४०९००)
							र.रु.२८५०००००/- (४०९००)
ब) पोटखराब क्षेत्र (लागवड अयोग्य)							प्रलंबित फेरफार : नाही.
वर्ग (अ)	-						
वर्ग (ब)	-						
एकुण							
पो.ख.क्षेत्र	०.००.००						शेवटचा फेरफार क्रमांक : — व दिनांक : —
एकुण क्षेत्र	१३६००.००.०						
(अ+ब)	०						
आकारणी	१०.८३						
जुडी किंवा विशेष आकारणी							
जुने फेरफार क्र : (७०१२) (७६५७) (८३९२) (९१८०) (९५८६) (१२२७६) (१२२८०) (२२८३६) (२२८८८) (५६०४५)							सीमा आणि भूमापन चिन्हे :



हा गाव नमुना क्रमांक ७ दिनांक ०४/०७/२०१९:०४:३५ PM रोजी डिजिटल स्वाक्षरीत केला आहे व गाव नमुना क्रमांक १२ चा डेटा स्वयंप्रमाणित असल्यामुळे ७/१२ अभिलेखावर वर कोणत्याही राही शिक्क्याची आवश्यकता नाही.

७/१२ डाउनलोड दि. : ०२-०२-२०२६ : ११:४४:३० AM. वैधता पडताळणीसाठी <https://digitalsatbara.mahabhumi.gov.in/dsr/> या संकेत स्थळावर जाऊन 3507100001046516 हा क्रमांक वापरावा.

पृष्ठ क्र. १/२

Digitaly signed

गाव नमुना बारा (पिकांची नोंदवही)

[महाराष्ट्र जमीन महसूल अधिकार अभिलेख आणि नोंदवह्या (तयार करणे व सुस्थितीत ठेवणे) नियम १९७१ यातील नियम २९]

गाव :- शिवाजीनगर मिरज (१४३९९४)

तालुका :- मिरज

जिल्हा :- सांगली

भूमापन क्रमांक व उपविभाग

१११/अ/३/अ/२/१/२

			पिकाखालील क्षेत्राचा तपशील					लागवडीसाठी उपलब्ध नसलेली जमीन		शेरा
वर्षे	हंगाम	खाते क्रमांक	पिकाचा प्रकार	पिकांचे नाव	जल सिंचित	अजल सिंचित	जल सिंचनाचे साधन	स्वरूप	क्षेत्र	
(१)	(२)	(३)	(४)	(५)	(६)	(७)	(८)	(९)	(१०)	(११)
					हे.आर.चौ.मी	हे.आर.चौ.मी			हे.आर.चौ.मी	
२०२३-२४	खरीप	८०१९*						चालू पड	१३६००.००००	
२०२५-२६	खरीप	८०१९*						चालू पड	१३६००.००००	

टीप :- सदरची नोंद मोबाइल ॲप द्वारे घेणेत आलेली आहे



**GHABRAO PATIL MEMORIAL TRUST'S
INSTITUTE OF NURSING SCIENCES, MIRAJ
TEACHER ATTENDANCE DECEMBER 2025**

			1	2	3	4	5	6	7	8	9	10	11	12	13	14	15	16	17	18	19	20	21	22	23	24	25	26	27	28	29	30	31	
1502	SONALI NITIN BHOSLE	Community Health Nursing	Vice-Principal	08.05-16.49	08.03-16.05	08.01-16.07	08.02-16.05	08.02-16.15	08.03-16.03	WD	08.05-16.04	CI	08.37-16.21 & 0.31-09	08.03-16.03	GH & 08.05-16.06 & GH	08.03-16.09	WD	08.02-16.04	08.00-16.06	08.01-16.47	08.05-16.25	08.04-16.22	08.17-16.29 & 0.31-07	WD	GH	GH	GH	GH	GH	GH	GH	07.57-16.17	08.17-16.08 & 0.31-11	07.59-19.36
1502	ABHAY KUMAR SHAMSOO GAJEWAJ	Community Health Nursing	Principal	08.23-16.30	08.23-16.30	08.27-16.30	08.23-16.30	08.24-16.33	08.27-16.30	WD	08.25-16.32	08.24-16.31	08.24-16.30	08.29-16.30	GH & 08.26-16.31 & GH	08.21-16.30	WD	08.27-16.30	A	A	08.21-16.37	08.24-16.31	08.29-16.31	WD	GH	GH	GH	GH	GH	GH	GH	08.24-16.30	08.27-16.33	08.26-18.08
1524	PRAJLIKA CHRISTOPHER AWALE	Medical Surgical Nursing	Lecturer	07.58-16.05	07.57-16.28	07.51-16.03	07.54-16.30	07.58-16.30	07.57-16.01	WD	07.58-16.01	08.00-16.34	07.58-16.07	CI	GH & 07.57-16.01 & GH	08.01-16.08	WD	07.56-16.31	07.50-16.06	07.53-16.06	07.50-16.03	07.58-16.29	08.00-16.05	WD	GH	GH	GH	GH	GH	GH	GH	07.59-12.01 & 08.01	07.57-16.10	07.57-19.14
1603	MAHEENDA ASHOK KAMBLE	Mental Health Nursing	Lecturer	08.32-16.30	OSD	A	CI	08.24-16.30	08.44-16.31	WD	08.34-16.35	08.30-16.32	08.31-16.31	08.24-16.36	GH & 08.21-16.30 & GH	08.34-16.31	WD	08.25-16.32	08.24-16.32	08.19-16.32	08.31-16.35	08.41-16.32	08.25-16.33	WD	GH	GH	GH	GH	GH	GH	GH	08.30-12.31 & 08.01	08.36-18.16 & 08.01	08.30-19.11
3605	ROHINI SHRIKANT MORE	Ophthalmic & Erythology	Lecturer	08.04-16.06	08.05-16.09	MI	08.01-16.24	08.02-16.12	08.05-17.07	WD	08.00-16.38	08.00-16.17	08.01-16.19	07.58-16.01	GH & 08.04-16.05 & GH	08.04-16.11	WD	08.18-16.38 & 0.12-13	07.29-16.09	08.16-16.09 & 0.10-23	08.05-16.02	08.04-16.04	07.39-16.07	WD	GH	GH	GH	GH	GH	GH	GH	08.04-16.18	A	08.04-19.14
3607	SHUBHANGI SHIRWARDAS GAJKWAD	Medical Surgical Nursing	Lecturer	08.29-16.31	08.37-16.52 & 0.01-01	08.33-16.33	08.30-16.40	08.34-16.36	08.31-16.32	WD	08.37-16.38 & 0.01-58	08.37-17.00 & 0.01-40	08.35-16.35	08.40-18.42 & 0.04-11	CI	A	WD	08.37-16.38 & 0.01-06	08.35-16.41	08.41-16.47	08.36-16.36 & 0.03-06	08.38-16.38 & 0.02-49	A	WD	GH	GH	GH	GH	GH	GH	GH	08.29-16.43 & 0.16-24	08.25-19.14	
3606	PRADEEPA PRAKASH KOKHANDE	Anatomy	Tutor	07.58-16.07	08.02-16.07	08.02-16.07	07.56-16.10	08.02-16.14	07.58-16.08	WD	08.00-16.10	08.03-16.19	08.01-16.25	08.06-16.21 & 0.00-34	GH & 08.00-16.08 & GH	08.05-16.08	WD	07.58-16.15	07.50-16.18	07.50-16.15	08.02-17.14	NP	08.05-16.25	08.04-16.25	WD	GH	GH	GH	GH	GH	GH	08.01-16.09	07.56-16.09	08.00-16.10

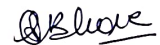

 Principal
 GPMT's Institute of
 Nursing Sciences, Miraj

GULABRAO PATHI MEMORIAL TRUST'S
INSTITUTE OF NURSING SCIENCES, MIRAJ
NON-TEACHER ATTENDANCE JANUARY 2022

		1	2	3	4	5	6	7	8	9	10	11	12	13	14	15	16	17	18	19	20	21	22	23	24	25	26	27	28	29	30	31		
3508	MR. VILAS ANNA SHEWALE	EM	10:04-18:06	SP-10:05	10:04-18:01	WO	10:18-18:03 LT 0:12:27	10:04-18:25	SP-10:02	10:06-18:45 LT 0:00:58	10:09-18:02 LT 0:03:08	10:02-17:42	WO	13:33-18:56 A HD	10:07-18:09 LT 0:01:11	11:02-18:04 LT 0:56:59	GH	SP-10:00 & GH	10:03-18:01	WO	SP-18:02	10:05-18:02	09:53-18:18	10:02-18:12	10:09-18:06 LT 0:03:23	10:04-17:22	WO	GH	A	10:02-14:48 & GH	10:03-18:44	SP-10:05	10:04-18:03	
2511	MR. YASHWANT MAHADEV PATIL	Accountant	10:00-18:04	09:55-18:09	OSD	OSD	OSD	OSD	OSD	OSD	OSD	OSD	OSD	OSD	OSD	OSD	SP-09:53 & GH	09:45-18:39	WO	10:01-18:04	10:16-18:07 LT 0:10:18	09:45-18:03	09:56-18:05	09:37-18:16	10:07-17:48 LT 0:01:29	WO	GH & A & GH	09:44-18:21	10:02-16:09 & GH	10:03-17:04	OSD	OSD	OSD	
1512	MR. MEERKOB SHOUKAT MUTWALLI	P.A.	10:00-18:04	10:00-18:05	10:00-18:06	WO	10:06-18:03	10:06-18:04	10:06-18:05	10:06-18:06	10:06-18:07	10:06-18:08	WO	10:07-18:04	10:07-18:05	10:07-18:04	GH	GH	10:06-18:04	WO	10:07-18:05	10:07-18:06	10:07-18:07	10:07-18:08	10:07-18:09	10:07-18:10	WO	GH	10:05-18:04	GH	10:06-18:04	10:07-18:04	10:05-18:04	
3506	MR. KANCHOANDRA BAIKRAO JADHAV	Sr Clerk	08:30-17:38	08:23-17:41	08:33-17:34	08:28-17:32 & WO	08:35-17:40	08:32-17:37	08:28-17:36	08:29-17:39	08:27-17:46	08:41-17:35	08:34-17:19 & WO	08:30-17:36	08:23-17:36	08:32-17:36	GH	SP-08:31 & GH	08:27-18:05	WO	08:29-17:42	08:35-17:35	08:31-17:41	08:34-17:42	08:30-17:34	08:45-17:38	08:43-17:44 & WO	08:38-17:45 & GH	08:44-17:39	08:28-17:33 & GH	08:41-17:31	08:33-17:42	08:48-17:46	
9	MR. RAJUL SARJERAO PATIL	Clerk	10:12-17:49 LT 0:36:10	08:23-17:36	08:33-17:47	WO	08:35-17:49	08:32-17:42	CL	08:28-17:40	08:27-17:46	08:41-17:48	WO	08:48-17:41	08:24-17:39	08:08-16:33	GH & SP-08:17 & GH	GH	08:28-17:46	WO	08:30-17:43	08:35-17:46	08:31-17:42	08:34-17:50	08:39-20:23	13:27-17:40 L-HD	WO	GH & A & GH	08:44-17:41	12:47-17:33 L-HD	OSD	OSD	OSD	
1527	MR. GIRMAL NARAYAN CHOUGULE	Peon	08:10-17:45	08:00-17:37	08:00-17:38	WO	08:10-17:45	08:01-17:37	08:01-17:38	08:01-17:39	08:01-17:40	08:01-17:41	08:01-17:42	08:10-17:45	08:01-17:45	08:01-17:46	GH	GH	08:01-17:45	WO	08:01-17:40	08:01-17:41	08:01-17:42	08:01-17:43	08:01-17:44	08:01-17:45	WO	GH	08:01-17:40	GH	08:00-17:40	08:00-17:41	08:00-17:42	
3509	MR. GANESH CHANDRAKANT BORGAYE	Driver	08:35-17:48	08:35-17:49	08:35-17:50	WO	08:36-17:50	08:36-17:51	08:36-17:52	08:36-17:53	08:36-17:54	08:36-17:55	WO	08:30-17:51	08:30-17:52	08:30-17:53	GH	GH	08:36-17:55	WO	08:29-17:55	08:29-17:56	08:29-17:57	08:30-17:58	08:29-17:59	08:29-17:60	WO	GH	08:29-17:59	GH	08:29-17:59	08:20-17:59	08:20-17:60	
90029	MR. VINOD CHANDRAKANT HATTIKAR	Peon	06:38-22:57	SP-06:20	06:24-22:30	WO	06:20-20:12	06:19-15:42	06:28-16:07	06:22-15:47	06:24-15:40	06:08-22:06	WO	07:04-20:40	SP-06:11	SP-06:25	GH	GH	SP-06:21	WO	06:25-22:57	SP-06:25	06:31-22:09	SP-06:31	SP-06:37	SP-06:39	WO	GH & SP-06:30 & GH	SP-06:42	SP-07:01 & GH	CL	SP-06:08	SP-06:20	
1515	MRS. MAYADEVJI HIRAPPA KAMBLE	Atty	A	A	A	WO	A	A	A	A	A	A	WO	A	A	A	GH	GH	A	WO	A	A	A	A	A	A	WO	GH	A	A	A	A	A	A



B. Blaw
Principal
Gulabrao Pathi Memorial Trust's Institute of Nursing Sciences, Miraj

Monthly Status Report (Detailed Work Duration(Four Punch))

Feb 01 2026 To Feb 28 2026

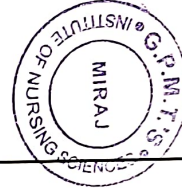

Printed On : Feb 28 2026 10:33

Company: GPINS Miraj

Days	1 S	2 M	3 T	4 W	5 Th	6 F	7 S	8 S	9 M	10 T	11 W	12 Th	13 F	14 S	15 S	16 M	17 T	18 W	19 Th	20 F	21 S	22 S	23 M	24 T	25 W	26 Th	27 F	28 S
------	-----	-----	-----	-----	------	-----	-----	-----	-----	------	------	-------	------	------	------	------	------	------	-------	------	------	------	------	------	------	-------	------	------

Department: 1st PBBSC YEAR

Employee: 2025001 : Apollikar Sharda Vashishla
 Total Work Duration: 113.15 Hrs. Total OT: 00.00 Hrs. Present: 21 Absent: 3 WeeklyOff: 4 Holidays: 0 Leaves Taken: 0 Late By Hrs: 00.49 Late By Days: 2 Early By Hrs: 21.13 Early going By Days: 9 Total Duration(+OT): 113.15 Average Working Hrs: 8.05



Status	WO	P	A	P	P	P	P	WO	P	P	P	A	P	P	WO	P	P	P	P	P	P	WO	P	P	P	P	P	P
InTime1		08.32		08.54	08.35	08.42			08.42	08.36	08.32		08.36	08.42		08.37	08.39	08.34	08.36	08.45	08.33		08.30	08.30	08.54	08.54	08.32	08.30
OutTime1		16.45		16.37	14.56	15.41			14.38	14.4	14.35		14.36	14.36		14.40	14.56	14.32	14.33	14.35	14.39		14.38	16.36	16.45	16.37	16.38	16.35
InTime2																												
OutTime2																												
Duration	00.00	00.00	00.00	8.28	10.01	00.00	00.00	00.00	6.59	00.00	7.22	00.00	5.54	00.00	00.00	7.39	6.37	00.00	00.00	9.45	00.00	00.00	10.03	7.36	7.51	7.43	7.18	10.00
Late By				00.32									00.17															
Early By									2.48	2.40			2.48			2.32	2.47						1.53	1.44	1.52	2.09		
OT																												
Shift	GS	GS	GS	GS	GS	GS	GS	GS	GS	GS	GS	GS	GS	GS	GS	GS	GS	GS	GS	GS	GS	GS	GS	GS	GS	GS	GS	GS

Employee: 2025002 : Awale Chhaya Vilas
 Total Work Duration: 125.32 Hrs. Total OT: 00.00 Hrs. Present: 22 Absent: 2 WeeklyOff: 4 Holidays: 0 Leaves Taken: 0 Late By Hrs: 00.50 Late By Days: 2 Early By Hrs: 19.24 Early going By Days: 8 Total Duration(+OT): 125.32 Average Working Hrs: 8.22



Status	WO	P	A	P	P	P	P	WO	P	P	P	A	P	P	WO	P	P	P	P	P	P	WO	P	P	P	P	P	P
InTime1				08.32	08.54	08.35	08.42	08.36	08.42	08.36	08.32		08.36	08.42		08.37	08.39	08.34	08.36	08.45	08.33		08.30	08.30	08.54	08.54	08.32	08.30
OutTime1		16.45		16.37	14.56	15.41	15.41		14.38	14.4	14.35		14.36	14.36		14.40	14.56	14.32	14.33	14.35	14.39		14.38	16.36	16.45	16.37	16.38	16.35
InTime2																												
OutTime2																												
Duration	00.00	10.19	00.00	8.28	10.02	00.00	00.00	00.00	6.58	00.00	7.23	00.00	5.53	00.00	00.00	7.39	6.38	9.42	00.00	9.48	00.00	00.00	10.02	7.37	7.49	00.00	7.18	9.58
Late By				00.32									00.18															
Early By									2.49	2.40			2.48			2.31	2.47							1.54	1.45	2.10		
OT																												
Shift	NS	GS	GS	GS	GS	GS	GS	GS	GS	GS	GS	GS	GS	GS	GS	GS	GS	GS	GS	GS	GS	GS	GS	GS	GS	GS	GS	GS

Awale
 Principal
 GPMT's Institute Of
 Nursing Sciences, Miraj

Monthly Status Report (Detailed Work Duration(Four Punch))

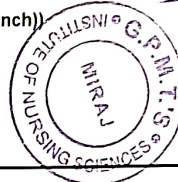

Feb 01 2026 To Feb 28 2026

Printed On : Feb 28 2026 10:33

Company: GPINS Miraj

Employee: 2025006 : Gaikwad Rupali Hindurao Total Work Duration: 133.15 Hrs. Total OT: 00.00 Hrs. Present: 22 Absent: 2 WeeklyOff: 4 Holidays: 0 Leaves Taken: 0 Late By Hrs: 00.50 Late By Days: 2 Early By Hrs: 21.14 Early going By Days: 9 Total Duration(+OT): 133.15 Average Working Hrs: 8.20



Status	WO	P	P	P	P	P	P	WO	P	P	P	P	P	P	WO	A	P	P	P	P	P	WO	P	P	P	P	A	P
InTime1			08:32	08:54	08:35	08:42	08:42		08:30	08:36	08:32	08:42	08:36	08:42			08:39	08:34	08:36	08:45	08:33		08:30	08:30	08:54	08:54		08:30
OutTime1		16:45	16:37	14:56	15:41	14:38		14:38	14:36	14:35	14:39	14:35	14:36				14:56	14:32	14:33	14:35	14:39		14:38	16:36	16:45	16:37		16:35
InTime2																												
OutTime2																												
Duration	00:00	10:19	00:00	8:28	10:02	00:00	00:00	00:00	6:58	00:00	7:22	00:00	5:51	00:00	00:00	7:39	6:37	9:43	00:00	9:45	00:00	00:00	10:03	7:37	7:51	7:44	7:18	9:58
Late By			00:32										00:18															
Early By									2:49		2:41						2:31	2:47							1:52	1:43	1:51	2:10
OT																												
Shift	GS	GS	GS	GS	GS	GS	GS	GS	GS	GS	GS	GS	GS	GS	GS	GS	GS	GS	GS	GS	GS	GS	GS	GS	GS	GS	GS	GS

Employee: 2025007 : Jain Minakshi Shantilal Total Work Duration: 126.04 Hrs. Total OT: 00.00 Hrs. Present: 21 Absent: 3 WeeklyOff: 4 Holidays: 0 Leaves Taken: 0 Late By Hrs: 00.50 Late By Days: 2 Early By Hrs: 19.01 Early going By Days: 8 Total Duration(+OT): 126.04 Average Working Hrs: 8.24



Status	WO	P	A	P	P	P	P	WO	P	P	P	A	P	P	WO	P	P	P	P	P	WO	P	P	P	P	P	P	
InTime1				08:32	08:54	08:35	08:42		08:42	08:36	08:32		08:36	08:42		08:37	08:39	08:34	08:36	08:45	08:33		08:30	08:30	08:54	08:54	08:32	08:30
OutTime1		16:45		16:37	14:56	15:41			14:38	14:36	14:35		14:36	14:36		14:40	14:56	14:32	14:33	14:35	14:39		14:38	16:36	16:45	16:37	16:36	16:35
InTime2																												
OutTime2																												
Duration	00:00	10:19	00:00	8:28	10:02	00:00	00:00	00:00	7:00	00:00	7:22	00:00	5:52	00:00	00:00	7:39	6:40	9:42	00:00	9:47	00:00	00:00	10:01	7:37	7:51	7:45	00:00	9:59
Late By				00:32									00:18															
Early By									2:48		2:40					2:30	2:46							1:53	1:44	1:51		
OT																												
Shift	GS	GS	GS	GS	GS	GS	GS	GS	GS	GS	GS	GS	GS	GS	GS	GS	GS	GS	GS	GS	GS	GS	GS	GS	GS	GS	GS	GS

Employee: 2025008 : Kale Prajval Pandurang Total Work Duration: 93.07 Hrs. Total OT: 00.00 Hrs. Present: 21 Absent: 3 WeeklyOff: 4 Holidays: 0 Leaves Taken: 0 Late By Hrs: 00.49 Late By Days: 2 Early By Hrs: 12.55 Early going By Days: 5 Total Duration(+OT): 93.07 Average Working Hrs: 8.28



Status	WO	P	P	P	P	P	P	WO	P	P	P	P	P	WO	A	P	P	P	P	P	WO	P	P	A	P	A	P	
InTime1			08:32	08:54	08:35	08:42	08:42		08:30	08:36	08:32	08:42	08:36	08:42		08:39	08:34	08:36	08:45	08:33		08:30	08:30	08:54	08:54	08:30	08:30	
OutTime1		16:45	16:37	14:56	15:41	14:38		14:38	14:36	14:35	14:39	14:35	14:36			14:56	14:32	14:33	14:35	14:39		14:38	16:36	16:45	16:37	16:36	16:35	
InTime2																												
OutTime2																												
Duration	00:00	10:19	00:00	8:28	10:02	00:00	00:00	00:00	6:58	00:00	7:22	00:00	5:51	00:00	00:00	7:39	6:37	9:43	00:00	9:45	00:00	00:00	10:03	7:37	7:51	7:44	7:18	9:58
Late By				00:31									00:18															
Early By									2:48		2:40		2:49			2:46								1:52				
OT																												
Shift	GS	GS	GS	GS	GS	GS	GS	GS	GS	GS	GS	GS	GS	GS	GS	GS	GS	GS	GS	GS	GS	GS	GS	GS	GS	GS	GS	

Principat
 GPMT's Institute Of
 Nursing Sciences, Miraj

Monthly Status Report (Detailed Work Duration(Four Punch))



Feb 01 2026 To Feb 28 2026

Printed On : Feb 28 2026 10:33

Company: GPINS Miraj

Employee: 2025009 : Kamble Mansi Vikas
 Total Work Duration: 106.20 Hrs. Total OT: 00.00 Hrs. Present: 23 Absent: 1 WeeklyOff: 4 Holidays: 0 Leaves Taken: 0 Late By Hrs: 00.48 Late By Days: 2 Early By Hrs: 18.25 Early going By Days: 8 Total Duration(+OT): 106.20 Average Working Hrs: 8.11



Status	WO	P	P	P	P	P	P	WO	P	P	P	P	P	P	WO	P	P	P	P	P	WO	A	P	P	P	P	P	
InTime1			08.32	08.54	08.35	08.42	08.42		08.130	08.36	08.32	08.42	08.36	08.42		08.37	08.39	08.34	08.36	08.45	08.33		08.30	08.54	08.54	08.32	08.30	
OutTime1		16.45		16.37	14.56	15.41	14.38		14.38	14.36	14.35	14.39	14.35	14.36		14.40	14.56	14.32	14.33	14.35	14.39		16.36	16.45	16.37	16.36	16.35	
InTime2																												
OutTime2																												
Duration	00.00	10.19	00.00	8.29	10.00	00.00	00.00	00.00	8.59	00.00	7.22	00.00	5.54	00.00	00.00	7.38	6.37	9.43	00.00	9.46	00.00	00.00	10.03	7.37	7.49	7.44	00.00	9.59
Late By				00.31									00.17															
Early By									2.48		2.40		2.48			2.32	2.47						1.52	1.44	1.51			
OT																												
Shift	GS	GS	GS	GS	GS	GS	GS	GS	GS	GS	GS	GS	GS	GS	GS	GS	GS	GS	GS	GS	GS	GS	GS	GS	GS	GS	GS	

Employee: 2025010 : Kamble Pradnya Babasaheb
 Total Work Duration: 115.37 Hrs. Total OT: 00.00 Hrs. Present: 22 Absent: 2 WeeklyOff: 4 Holidays: 0 Late By Hrs: 00.50 Late By Days: 2 Early By Hrs: 18.31 Early going By Days: 8 Total Duration(+OT): 115.37 Average Working Hrs: 8.16



Status	WO	P	A	P	P	P	P	WO	P	P	P	A	P	P	WO	P	P	P	P	P	WO	P	P	P	P	P	P	
InTime1				08.32	08.54	08.35	08.42	08.36	08.42	08.36	08.32	08.42	08.36	08.42		08.37	08.39	08.34	08.36	08.45	08.33		08.30	08.30	08.54	08.54	08.32	08.30
OutTime1		16.45		16.37	14.56	15.41	15.41	14.38	14.4	14.35	14.36	14.36	14.36	14.36		14.40	14.56	14.32	14.33	14.35	14.39		14.38	16.36	16.45	16.37	16.36	16.35
InTime2																												
OutTime2																												
Duration	00.00	00.00	00.00	8.28	10.00	00.00	00.00	00.00	7.00	00.00	00.00	00.00	5.52	00.00	00.00	7.39	6.40	9.42	00.00	9.46	00.00	00.00	10.02	7.37	7.51	7.44	7.18	9.58
Late By				00.32									00.18															
Early By									2.48		2.49					2.31	2.46						1.53	1.43	1.51	2.10		
OT																												
Shift	GS	GS	GS	GS	GS	GS	GS	GS	GS	GS	GS	GS	GS	GS	GS	GS	GS	GS	GS	GS	GS	GS	GS	GS	GS	GS	GS	

Employee: 2025011 : Kamble Vishal Dhanurdhart
 Total Work Duration: 116.23 Hrs. Total OT: 00.00 Hrs. Present: 21 Absent: 3 WeeklyOff: 4 Holidays: 0 Late By Hrs: 00.48 Late By Days: 2 Early By Hrs: 18.22 Early going By Days: 8 Total Duration(+OT): 116.23 Average Working Hrs: 8.19



Status	WO	P	P	P	P	P	P	WO	P	P	P	P	P	P	WO	A	P	P	P	P	WO	P	P	A	P	A	P	
InTime1				08.32	08.54	08.35	08.42	08.42	08.130	08.36	08.32	08.42	08.36	08.42		08.39	08.34	08.36	08.45	08.33		08.30	08.30	08.54	08.54	08.30	08.30	
OutTime1		16.45		16.37	14.56	15.41	14.38	14.38	14.38	14.36	14.35	14.39	14.35	14.36		14.56	14.32	14.33	14.35	14.39		14.38	16.36	16.36	16.37	16.36	16.35	
InTime2																												
OutTime2																												
Duration	00.00	10.19	00.00	8.29	10.00	00.00	00.00	00.00	00.00	00.00	7.22	00.00	5.54	00.00	00.00	7.39	6.38	9.44	00.00	9.46	00.00	00.00	10.02	7.38	7.49	7.44	7.20	9.59
Late By				00.31									00.17															
Early By											2.40		2.48			2.31	2.47						1.52	1.44	1.51	2.09		
OT																												
Shift	GS	GS	GS	GS	GS	GS	GS	GS	GS	GS	GS	GS	GS	GS	GS	GS	GS	GS	GS	GS	GS	GS	GS	GS	GS	GS		

Abhinav
 Prinsapat
 GPMT's Institute Of
 Nursing Sciences, Miraj

Monthly Status Report (Detailed Work Duration(Four Punch))

Feb 01 2026 To Feb 28 2026

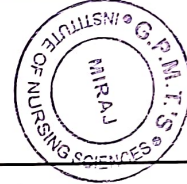

Printed On : Feb 28 2026 10:33

Company: GPINS Miraj

Employee: 2025012 : Kamble Yash Ravindra Total Work Duration: 115.43 Hrs. Total OT: 00.00 Hrs. Present: 22 Absent: 2 Weekly Off: 4 Holidays: 0 Leaves Taken: 0 Late By Hrs: 00.50 Late By Days: 2 Early By Hrs: 18.40 Early going By Days: 8 Total Duration(+OT): 115.43 Average Working Hrs: 8.16



Status	WO	P	P	P	P	P	P	WO	P	P	P	P	P	P	WO	A	P	P	P	P	P	WO	P	P	P	P	A	P
InTime1				08:32	08:54	08:35	08:42	08:42	08:130	08:36	08:32	08:42	08:36	08:42			08:39	08:34	08:36	08:45	08:33		08:30	08:30	08:54	08:54		08:30
OutTime1		16:45		16:37	14:56	15:41	14:38	14:38	14:36	14:35	14:39	14:35	14:36			14:56	14:32	14:33	14:35	14:39		14:38	16:36	16:45	16:37			16:35
InTime2																												
OutTime2																												
Duration	00:00	10:19	00:00	8:28	10:01	00:00	00:00	00:00	6:59	00:00	7:22	00:00	5:51	00:00	00:00	00:00	6:40	9:43	00:00	9:46	00:00	00:00	10:03	7:37	7:51	7:44	7:19	00:00
Late By				00:32									00:18															
Early By									2:48		2:41		2:50				2:46							1:52	1:43	1:51	2:09	
OT																												
Shift	NS	GS	GS	GS	GS	GS	GS	GS	GS	GS	GS	GS	GS	GS	GS	GS	GS	GS	GS	GS	GS	GS	GS	GS	GS	GS	GS	GS

Employee: 2025013 : Kanganre Priti Satish Total Work Duration: 133.18 Hrs. Total OT: 00.00 Hrs. Present: 20 Absent: 4 Weekly Off: 4 Holidays: 0 Leaves Taken: 0 Late By Hrs: 00.50 Late By Days: 2 Early By Hrs: 21:13 Early going By Days: 9 Total Duration(+OT): 133.18 Average Working Hrs: 8.20



Status	WO	P	A	P	P	P	A	WO	P	P	P	A	P	P	WO	P	P	P	P	P	WO	P	P	P	P	A	P	
InTime1				08:32	08:54	08:35	08:42		08:42	08:36	08:32		08:36	08:42		08:37	08:39	08:34	08:36	08:45	08:33		08:30	08:30	08:54	08:54		08:30
OutTime1		16:45		16:37	14:56	15:41		14:38	14:36	14:35	14:36	14:36		14:40	14:56	14:32	14:33	14:35	14:39		14:38	16:36	16:45	16:37			16:35	
InTime2																												
OutTime2																												
Duration	00:00	10:19	00:00	8:27	10:00	00:00	00:00	00:00	6:57	00:00	7:23	00:00	5:51	00:00	00:00	7:39	6:38	9:44	00:00	9:46	00:00	00:00	10:02	00:00	7:49	7:44	7:18	10:00
Late By				00:32									00:18															
Early By									2:48		2:41		2:50			2:31	2:47							1:52	1:44	1:51	2:09	
OT																												
Shift	GS	GS	GS	GS	GS	GS	GS	GS	GS	GS	GS	GS	GS	GS	GS	GS	GS	GS	GS	GS	GS	GS	GS	GS	GS	GS	GS	

Employee: 2025014 : Kshirsagar Dhanashri Namdeo Total Work Duration: 110.23 Hrs. Total OT: 00.00 Hrs. Present: 23 Absent: 1 Weekly Off: 4 Holidays: 0 Leaves Taken: 0 Late By Hrs: 00.50 Late By Days: 2 Early By Hrs: 15.30 Early going By Days: 6 Total Duration(+OT): 110.23 Average Working Hrs: 8.29



Status	WO	P	P	P	P	P	WO	P	P	P	P	P	WO	P	P	P	P	P	P	WO	A	P	P	P	P	P		
InTime1				08:32	08:54	08:35	08:42	08:42	08:130	08:36	08:32	08:42	08:36	08:42		08:37	08:39	08:34	08:36	08:45	08:33		08:30	08:30	08:54	08:54	08:32	08:30
OutTime1		16:45		16:37	14:56	15:41	14:38	14:38	14:36	14:35	14:39	14:35	14:36		14:40	14:56	14:32	14:33	14:35	14:39		14:38	16:36	16:45	16:37	16:36	16:35	
InTime2																												
OutTime2																												
Duration	00:00	10:19	00:00	8:28	10:02	00:00	00:00	00:00	6:59	00:00	7:22	00:00	5:51	00:00	00:00	7:38	6:37	9:43	00:00	9:45	00:00	00:00	10:03	7:37	00:00	00:00	00:00	9:59
Late By				00:32									00:18															
Early By									2:48		2:41		2:50			2:32	2:47						1:52					
OT																												
Shift	GS	GS	GS	GS	GS	GS	GS	GS	GS	GS	GS	GS	GS	GS	GS	GS	GS	GS	GS	GS	GS	GS	GS	GS	GS	GS	GS	

(Signature)
Principal
GPMT's Institute Of
Nursing Sciences, Miraj

Monthly Status Report (Detailed Work Duration(Four Punch))

Feb 01 2026 To Feb 28 2026

Printed On : Feb 28 2026 10:33

Company: GPINS Miraj

Employee: 2025015 : Lokare Priyanka Krushnat Total Work Duration: 113.03 Hrs. Total OT: 00.00 Hrs. Present: 22 Absent: 2 Weekly Off: 4 Holidays: 0 Leaves Taken: 0 Late By Hrs: 00.31 Late By Days: 1 Early By Hrs: 12.55 Early going By Days: 6 Total Duration(+OT): 113.03 Average Working Hrs: 8.42



Status	WO	P	A	P	P	P	P	WO	P	P	P	A	P	P	WO	P	P	P	P	P	WO	P	P	P	P	P	
InTime1				08:32	08:54	08:35	08:42	08:36	08:42	08:36	08:32	08:36	08:42	08:37	08:39	08:34	08:36	08:45	08:33	08:30	08:30	08:54	08:54	08:32	08:30		
OutTime1		16:45		16:37	14:56	15:41	15:41	14:38	14:4	14:35	14:36	14:36	14:36	14:40	14:56	14:32	14:33	14:35	14:39	14:38	16:36	16:45	16:37	16:36	16:35		
InTime2																											
OutTime2																											
Duration	00:00	10:19	00:00	8:29	10:00	00:00	00:00	00:00	00:00	00:00	00:00	00:00	00:00	00:00	7:39	6:38	9:44	00:00	9:45	00:00	00:00	10:02	7:38	7:49	7:44	7:18	9:58
Late By				00:31																							
Early By														2:31	2:47							1:52	1:44	1:51	2:10		
OT																											
Shift	GS	GS	GS	GS	GS	GS	GS	GS	GS	GS	GS	GS	GS	GS	GS	GS	GS	GS	GS	GS	GS	GS	GS	GS	GS	GS	

Employee: 2025016 : Londhe Aishwarya Vijay Total Work Duration: 123.19 Hrs. Total OT: 00.00 Hrs. Present: 21 Absent: 3 Weekly Off: 4 Holidays: 0 Leaves Taken: 0 Late By Hrs: 00:49 Late By Days: 2 Early By Hrs: 21:16 Early going By Days: 9 Total Duration(+OT): 123.19 Average Working Hrs: 8.13



Status	WO	P	P	P	P	P	P	WO	P	P	P	P	P	WO	A	P	P	P	P	P	WO	P	P	A	P	P	
InTime1				08:32	08:54	08:35	08:42	08:42	08:30	08:36	08:32	08:42	08:36	08:42	08:39	08:34	08:36	08:45	08:33	08:30	08:30	08:54	08:54	08:30	08:30		
OutTime1		16:45		16:37	14:56	15:41	14:38	14:38	14:36	14:35	14:39	14:35	14:36	14:56	14:32	14:33	14:35	14:39	14:38	16:36	16:37	16:37	16:37	16:35	16:35		
InTime2																											
OutTime2																											
Duration	00:00	10:18	00:00	8:29	10:01	00:00	00:00	00:00	8:59	00:00	7:22	00:00	00:00	00:00	7:39	6:38	9:45	00:00	9:46	00:00	00:00	10:02	7:37	7:49	7:44	7:19	00:00
Late By				00:31							00:18																
Early By								2:49	2:41	2:50				2:30	2:47							1:53	1:45	1:52	2:09		
OT																											
Shift	GS	GS	GS	GS	GS	GS	GS	GS	GS	GS	GS	GS	GS	GS	GS	GS	GS	GS	GS	GS	GS	GS	GS	GS	GS	GS	

Employee: 2025017 : Madre Megha Pandurang Total Work Duration: 123.15 Hrs. Total OT: 00.00 Hrs. Present: 22 Absent: 2 Weekly Off: 4 Holidays: 0 Leaves Taken: 0 Late By Hrs: 00:50 Late By Days: 2 Early By Hrs: 21:14 Early going By Days: 9 Total Duration(+OT): 123.15 Average Working Hrs: 8.13



Status	WO	P	P	P	P	P	P	WO	P	P	P	P	P	WO	A	P	P	P	P	P	WO	P	P	A	P	P		
InTime1				08:32	08:54	08:35	08:42	08:42	08:30	08:36	08:32	08:42	08:36	08:42	08:39	08:34	08:36	08:45	08:33	08:30	08:30	08:54	08:54	08:30	08:30			
OutTime1		16:45		16:37	14:56	15:41	14:38	14:38	14:36	14:35	14:39	14:35	14:36	14:56	14:32	14:33	14:35	14:39	14:38	16:36	16:45	16:37	16:37	16:35	16:35			
InTime2																												
OutTime2																												
Duration	00:00	10:19	00:00	8:28	10:02	00:00	00:00	00:00	8:57	00:00	7:22	00:00	5:53	00:00	00:00	7:39	6:40	9:42	00:00	9:46	00:00	00:00	00:00	7:38	7:50	7:43	7:18	9:58
Late By				00:32							00:18																	
Early By								2:49	2:41	2:48				2:31	2:46							1:53	1:44	1:52	2:10			
OT																												
Shift	GS	GS	GS	GS	GS	GS	GS	GS	GS	GS	GS	GS	GS	GS	GS	GS	GS	GS	GS	GS	GS	GS	GS	GS	GS	GS		

Principal
GPMT's Institute Of
Nursing Sciences, Miraj

Monthly Status Report (Detailed Work Duration(Four Punch))

Feb 01 2026 To Feb 28 2026

Printed On : Feb 28 2026 10:33

Company: GPINS Miraj

Employee: 2025019 : Mane Sneha Bhagwat Total Work Duration: 125:37 Hrs. Total OT: 00:00 Hrs. Present: 20 Absent: 4 WeeklyOff: 4 Holidays: 0 Leaves Taken: 0 Late By Hrs: 00:50 Late By Days: 2 Early By Hrs: 19:22 Early going By Days: 8 Total Duration(+OT): 125:37 Average Working Hrs: 8:22



Status	WO	P	A	P	P	P	A	WO	P	P	P	A	P	P	WO	P	P	P	P	P	WO	P	P	P	A	P		
InTime1				08:32	08:54	08:35	08:42		08:42	08:36	08:32		08:36	08:42		08:37	08:39	08:34	08:36	08:45	08:33		08:30	08:30	08:54	08:54	08:30	
OutTime1		16:45		16:37	14:56	15:41			14:38	14:4	14:35		14:36	14:36		14:40	14:56	14:32	14:33	14:35	14:39		14:38	16:36	16:45	16:37		
InTime2																												
OutTime2																												
Duration	00:00	10:19	00:00	8:29	10:00	00:00	00:00	00:00	7:00	00:00	7:22	00:00	5:51	00:00	00:00	7:39	6:39	9:45	00:00	9:46	00:00	00:00	10:02	7:36	7:49	00:00	7:19	9:59
Late By				00:31									00:19												1:53	1:45	2:09	
Early By									2:48		2:42		2:49			2:30	2:46											
OT																												
Shift	GS	GS	GS	GS	GS	GS	GS	GS	GS	GS	GS	GS	GS	GS	GS	GS	GS	GS	GS	GS	GS	GS	GS	GS	GS	GS	GS	

Employee: 2025019 : Misal Lyusigre Madhukar Total Work Duration: 118:53 Hrs. Total OT: 00:00 Hrs. Present: 21 Absent: 3 WeeklyOff: 4 Holidays: 0 Leaves Taken: 0 Late By Hrs: 00:49 Late By Days: 2 Early By Hrs: 16:36 Early going By Days: 7 Total Duration(+OT): 118:53 Average Working Hrs: 8:30



Status	WO	P	P	P	P	P	P	WO	P	P	P	P	P	P	WO	A	P	P	P	P	WO	P	P	A	P	A	P	
InTime1				08:32	08:54	08:35	08:42	08:42	08:130	08:36	08:32	08:42	08:36	08:42			08:39	08:34	08:36	08:45	08:33		08:30	08:30	08:54	08:30		
OutTime1		16:45		16:37	14:56	15:41	14:38		14:38	14:36	14:35	14:39	14:35	14:36			14:56	14:32	14:33	14:35	14:39		14:38	16:36	16:37	16:35		
InTime2																												
OutTime2																												
Duration	00:00	10:18	00:00	8:29	10:01	00:00	00:00	00:00	6:59	00:00	7:22	00:00	5:51	00:00	00:00	7:39	00:00	9:43	00:00	9:45	00:00	00:00	10:03	7:36	7:49	00:00	7:19	9:59
Late By				00:31									00:18												1:53	1:45	2:09	
Early By									2:48		2:41		2:50			2:30	2:46											
OT																												
Shift	GS	GS	GS	GS	GS	GS	GS	GS	GS	GS	GS	GS	GS	GS	GS	GS	GS	GS	GS	GS	GS	GS	GS	GS	GS	GS		

Employee: 2025020 : Nadaf Simran Javed Total Work Duration: 125:43 Hrs. Total OT: 00:00 Hrs. Present: 23 Absent: 1 WeeklyOff: 4 Holidays: 0 Leaves Taken: 0 Late By Hrs: 00:52 Late By Days: 2 Early By Hrs: 19:20 Early going By Days: 8 Total Duration(+OT): 125:43 Average Working Hrs: 8:23



Status	WO	P	P	P	P	P	P	WO	P	P	P	P	P	P	WO	P	P	P	P	P	WO	P	P	P	P	P		
InTime1				08:32	08:54	08:35	08:42	08:42	08:130	08:36	08:32	08:42	08:36	08:42		08:37	08:39	08:34	08:36	08:45	08:33		08:30	08:54	08:54	08:32	08:30	
OutTime1		16:45		16:37	14:56	15:41	14:38		14:38	14:36	14:35	14:39	14:35	14:36		14:40	14:56	14:32	14:33	14:35	14:39		16:36	16:45	16:37	16:36	16:35	
InTime2																												
OutTime2																												
Duration	00:00	10:19	00:00	8:27	10:00	00:00	00:00	00:00	7:00	00:00	7:23	00:00	5:51	00:00	00:00	7:39	6:39	9:45	00:00	9:46	00:00	00:00	10:02	00:00	7:49	7:44	7:19	10:00
Late By				00:33									00:19															
Early By									2:48		2:42		2:49			2:30	2:46								1:44	1:52	2:09	
OT																												
Shift	GS	GS	GS	GS	GS	GS	GS	GS	GS	GS	GS	GS	GS	GS	GS	GS	GS	GS	GS	GS	GS	GS	GS	GS	GS	GS		

(Signature)
Principal
GPMT's Institute Of
Nursing Sciences, Miraj

Monthly Status Report (Detailed Work Duration(Four Punch))

Feb 01 2026 To Feb 28 2026

Company: GPINS Miraj

Printed On : Feb 28 2026 10:33

Employee: 2025021 : Nandre Savita Babu Total Work Duration: 115.05 Hrs. Total OT: 00.00 Hrs. Present: 22 Absent: 2 Weekly Off: 4 Holidays: 0 Leaves Taken: 0 Late By Hrs: 00.19 Late By Days: 1 Early By Hrs: 21.12 Early going By Days: 9 Total Duration(+OT): 115.05 Average Working Hrs: 8.13



Status	WO	P	P	P	P	P	P	WO	P	P	P	P	P	P	WO	A	P	P	P	P	WO	P	P	P	P	A	P	
InTime1			08:32	08:54	08:35	08:42	08:42		08:30	08:36	08:32	08:42	08:36	08:42			08:39	08:34	08:36	08:45	08:33		08:30	08:30	08:54	08:54		08:30
OutTime1		16:45		16:37	14:56	15:41	14:38		14:38	14:36	14:35	14:39	14:35	14:36			14:56	14:32	14:33	14:35	14:39		14:38	16:36	16:45	16:37		16:35
InTime2																												
OutTime2																												
Duration	00:00	10:18	00:00	00:00	10:01	00:00	00:00	00:00	7:00	00:00	7:23	00:00	5:51	00:00	00:00	7:39	6:39	9:45	00:00	00:00	00:00	00:00	10:01	7:38	7:50	7:43	7:18	9:59
Late By													00:19															
Early By									2:48		2:41		2:49			2:30	2:46						1:53	1:44	1:52	2:09		
OT																												
Shift	GS	GS	GS	GS	GS	GS	GS	GS	GS	GS	GS	GS	GS	GS	GS	GS	GS	GS	GS	GS	GS	GS	GS	GS	GS	GS	GS	GS

Employee: 2025022 : Patel Jasmin Niyaj Total Work Duration: 115.56 Hrs. Total OT: 00.00 Hrs. Present: 20 Absent: 4 Weekly Off: 4 Holidays: 0 Leaves Taken: 0 Late By Hrs: 00.49 Late By Days: 2 Early By Hrs: 18.32 Early going By Days: 8 Total Duration(+OT): 115.56 Average Working Hrs: 8.17



Status	WO	P	A	P	P	P	A	WO	P	P	P	A	P	P	WO	P	P	P	P	P	WO	P	P	P	P	A	P	
InTime1				08:32	08:54	08:35	08:42		08:42	08:36	08:32	08:42	08:36	08:42		08:37	08:39	08:34	08:36	08:45	08:33		08:30	08:30	08:54	08:54		08:30
OutTime1		18:45		16:37	14:56	15:41			14:38	14:41	14:35	14:36	14:36	14:36		14:40	14:56	14:32	14:33	14:35	14:39		14:38	16:36	16:45	16:37		16:35
InTime2																												
OutTime2																												
Duration	00:00	10:19	00:00	8:29	10:00	00:00	00:00	00:00	7:00	00:00	00:00	00:00	5:52	00:00	00:00	7:39	6:40	9:42	00:00	9:46	00:00	00:00	00:00	7:38	7:50	7:44	7:18	9:59
Late By				00:31									00:18															
Early By									2:48		2:49		2:49			2:31	2:46							1:53	1:44	1:52	2:09	
OT																												
Shift	GS	GS	GS	GS	GS	GS	GS	GS	GS	GS	GS	GS	GS	GS	GS	GS	GS	GS	GS	GS	GS	GS	GS	GS	GS	GS	GS	GS

Employee: 2025023 : Powar Vaishnavi Sunil Total Work Duration: 125.39 Hrs. Total OT: 00.00 Hrs. Present: 21 Absent: 3 Weekly Off: 4 Holidays: 0 Leaves Taken: 0 Late By Hrs: 00.50 Late By Days: 2 Early By Hrs: 18.40 Early going By Days: 8 Total Duration(+OT): 125.39 Average Working Hrs: 8.23



Status	WO	P	P	P	P	P	WO	P	P	P	P	P	P	WO	A	P	P	P	P	P	WO	P	P	A	P	A	P	
InTime1			08:32	08:54	08:35	08:42	08:42	08:30	08:36	08:32	08:42	08:36	08:42			08:39	08:34	08:36	08:45	08:33		08:30	08:30	08:54	08:54		08:30	
OutTime1		18:45		16:37	14:56	15:41	14:38		14:38	14:36	14:35	14:39	14:35	14:36		14:56	14:32	14:33	14:35	14:39		14:38	16:36	16:45	16:37		16:35	
InTime2																												
OutTime2																												
Duration	00:00	10:18	00:00	8:29	10:01	00:00	00:00	00:00	6:59	00:00	7:22	00:00	5:51	00:00	00:00	7:39	00:00	9:43	00:00	9:45	00:00	00:00	10:03	7:36	7:49	00:00	7:19	9:59
Late By				00:32									00:18															
Early By									2:49		2:40		2:49			2:46								1:52	1:44	1:51	2:09	
OT																												
Shift	GS	GS	GS	GS	GS	GS	GS	GS	GS	GS	GS	GS	GS	GS	GS	GS	GS	GS	GS	GS	GS	GS	GS	GS	GS	GS	GS	

(Signature)
Principal
GPMT's Institute Of
Nursing Sciences, Miraj

Generated By: essl

Monthly Status Report (Detailed Work Duration(Four Punch))

Feb 01 2026 To Feb 28 2026

Printed On : Feb 28 2026 10:33

Company: GPINS Miraj

Employee: 2025024 : Ranbhise Prachi Rajesh Total Work Duration: 113.04 Hrs. Total OT: 00.00 Hrs. Present: 23 Absent: 1 WeeklyOff: 4 Holidays: 0 Leaves Taken: 0 Late By Hrs: 00.31 Late By Days: 1 Early By Hrs: 12.55 Early going By Days: 8 Total Duration(+OT): 113.04 Average Working Hrs: 8.42



Status	WO	P	P	P	P	P	P	WO	P	P	P	P	P	P	WO	P	P	P	P	P	WO	A	P	P	P	P	P	
InTime1				08:32	08:54	08:35	08:42	08:42		08:10	08:36	08:32	08:42	08:36	08:42		08:37	08:39	08:34	08:36	08:45	08:33		08:30	08:54	08:54	08:32	08:30
OutTime1		16:45		16:37	14:56	15:41	14:38	14:38	14:36	14:35	14:39	14:35	14:36		14:40	14:56	14:32	14:33	14:35	14:39			16:36	16:45	16:37	16:36	16:35	
InTime2																												
OutTime2																												
Duration	00:00	10:19	00:00	8:29	10:00	00:00	00:00	00:00	00:00	00:00	00:00	00:00	00:00	00:00	00:00	7:39	6:39	9:44	00:00	9:46	00:00	00:00	10:02	7:38	7:49	7:44	7:18	9:58
Late By				00:31																								
Early By															2:31	2:47							1:52	1:44	1:51	2:10		
OT																												
Shift	GS	GS	GS	GS	GS	GS	GS	GS	GS	GS	GS	GS	GS	GS	GS	GS	GS	GS	GS	GS	GS	GS	GS	GS	GS	GS	GS	

Employee: 2025025 : Samudre Sarita Shivaji Total Work Duration: 124.45 Hrs. Total OT: 00.00 Hrs. Present: 20 Absent: 4 WeeklyOff: 4 Holidays: 0 Leaves Taken: 0 Late By Hrs: 00:18 Late By Days: 1 Early By Hrs: 21:17 Early going By Days: 9 Total Duration(+OT): 124.45 Average Working Hrs: 8.19



Status	WO	P	A	P	P	P	P	WO	P	P	P	A	P	P	WO	P	P	P	P	P	WO	P	P	P	P	A	P
InTime1				08:32	08:54	08:35	08:42	08:42	08:42	08:36	08:32	08:36	08:42	08:36	08:42	08:37	08:39	08:34	08:36	08:45	08:33	08:30	08:30	08:54	08:54	08:30	08:30
OutTime1		16:45		16:37	14:56	15:41	14:38	14:38	14:4	14:35	14:36	14:36	14:40	14:56	14:32	14:33	14:35	14:39	14:38	16:36	16:45	16:37	16:36	16:45	16:37	16:35	
InTime2																											
OutTime2																											
Duration	00:00	10:19	00:00	8:29	10:00	00:00	00:00	7:00	00:00	7:22	00:00	5:51	00:00	00:00	7:39	6:39	9:45	00:00	9:46	00:00	00:00	10:02	7:38	7:49	00:00	7:19	9:59
Late By											00:18																
Early By								2:49	2:41	2:50			2:31	2:47								1:53	1:45	1:52	2:09		
OT																											
Shift	GS	GS	GS	GS	GS	GS	GS	GS	GS	GS	GS	GS	GS	GS	GS	GS	GS	GS	GS	GS	GS	GS	GS	GS	GS	GS	

Employee: 2025026 : Shende Prajakta Shivaji Total Work Duration: 124.48 Hrs. Total OT: 00.00 Hrs. Present: 22 Absent: 2 WeeklyOff: 4 Holidays: 0 Leaves Taken: 0 Late By Hrs: 00:18 Late By Days: 1 Early By Hrs: 21:13 Early going By Days: 9 Total Duration(+OT): 124.48 Average Working Hrs: 8.19



Status	WO	P	P	P	P	P	P	WO	P	P	P	P	P	P	WO	A	P	P	P	P	WO	P	P	P	P	A	P
InTime1				08:32	08:54	08:35	08:42	08:42	08:10	08:36	08:32	08:36	08:42	08:36	08:42	08:37	08:39	08:34	08:36	08:45	08:33	08:30	08:30	08:54	08:54	08:30	08:30
OutTime1		16:45		16:37	14:56	15:41	14:38	14:38	14:36	14:36	14:35	14:39	14:35	14:36	14:40	14:56	14:32	14:33	14:35	14:39	14:38	16:36	16:45	16:37	16:36	16:35	
InTime2																											
OutTime2																											
Duration	00:00	10:18	00:00	00:00	10:01	00:00	00:00	6:58	00:00	7:22	00:00	5:51	00:00	00:00	7:39	6:39	9:44	00:00	9:46	00:00	00:00	10:02	7:38	7:49	7:44	7:19	9:59
Late By											00:18																
Early By								2:49	2:41	2:50			2:30	2:47								1:52	1:44	1:51	2:09		
OT																											
Shift	GS	GS	GS	GS	GS	GS	GS	GS	GS	GS	GS	GS	GS	GS	GS	GS	GS	GS	GS	GS	GS	GS	GS	GS	GS	GS	

Generated By:essi

Signature
Principal
GPMT's Institute Of
Nursing Sciences, Miraj

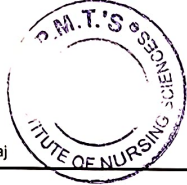

Monthly Status Report (Detailed Work Duration(Four Punch))

Feb 01 2026 To Feb 28 2026

Company: GPINS Miraj

Printed On : Feb 28 2026 10:33

Department: 2nd Year PBBSC

Employee: 2024001 : CHAVAN KOMAL NANDKUMAR Total Work Duration: 85:14 Hrs. Total OT: 00:00 Hrs. Present: 9 Absent: 15 WeeklyOff: 4 Holidays: 0 Leaves Taken: 0 Late By Hrs: 00:00 Late By Days: 0 Early By Hrs: 3:32 Early going By Days: 2 Total Duration(+OT): 85:14 Average Working Hrs: 9:28



Status	WO	P	P	P	P	P	P	WO	P	P	P	P	P	P	WO	P	P	P	P	P	WO	P	P	P	P	P		
InTime1		08:32	8:35	8:35	8:36	08:15	8:34		8:36	9:05	8:36	8:36	8:34	8:35		08:22	08:32	8:36	8:34	8:35	8:26		08:29	8:36	08:58	08:57	09:03	08:34
OutTime1			16:31	16:36	16:35	16:35	16:36		16:36	16:36	16:39	16:35	16:8	16:35			16:3	16:36	16:25	16:36	16:36		16:32	16:35	16:47	16:39	16:45	16:25
InTime2																												
OutTime2																												
Duration	00:00	9:58	00:00	00:00	00:00	10:15	00:00	00:00	00:00	00:00	00:00	00:00	00:00	00:00	00:00	10:08	9:58	00:00	00:00	00:00	00:00	00:00	10:01	00:00	7:49	7:42	9:27	9:58
Late By																												
Early By																									1:42	1:50		
OT																												
Shift	GS	GS	GS	GS	GS	GS	GS	GS	GS	GS	GS	GS	GS	GS	GS	GS	GS	GS	GS	GS	GS	GS	GS	GS	GS	GS	GS	GS

Employee: 2024002 : GAVALI LAXMI SANTOSH Total Work Duration: 85:15 Hrs. Total OT: 00:00 Hrs. Present: 9 Absent: 15 WeeklyOff: 4 Holidays: 0 Leaves Taken: 0 Late By Hrs: 00:00 Late By Days: 0 Early By Hrs: 3:31 Early going By Days: 2 Total Duration(+OT): 85:15 Average Working Hrs: 9:28



Status	WO	P	P	P	P	P	P	WO	P	P	P	P	P	P	WO	P	P	P	P	P	WO	P	A	P	P	P	P		
InTime1		08:32	8:35	8:35	8:36	08:15	8:34		8:35	8:35	8:34	8:35	09:03	8:34		08:22	08:32	8:35	09:03	8:34	8:35		08:30		08:57	08:57	09:04	08:33	
OutTime1			16:36	16:39	16:36	16:39	16:05	16:39	16:36	16:39	16:36	16:12	16:39	16:36			16:3	16:36	16:39	16:36	16:39	16:39		16:39		16:47	16:40	16:39	16:36
InTime2																													
OutTime2																													
Duration	00:00	9:58	00:00	00:00	00:00	10:15	00:00	00:00	00:00	00:00	00:00	00:00	00:00	00:00	00:00	10:08	9:58	00:00	00:00	00:00	00:00	00:00	10:00	00:00	7:50	7:43	9:28	9:57	
Late By																													
Early By																									1:42	1:49			
OT																													
Shift	GS	GS	GS	GS	GS	GS	GS	GS	GS	GS	GS	GS	GS	GS	GS	GS	GS	GS	GS	GS	GS	GS	GS	GS	GS	GS	GS	GS	

Employee: 2024003 : GORE SAKSHI CHAKRAPAN Total Work Duration: 85:16 Hrs. Total OT: 00:00 Hrs. Present: 9 Absent: 15 WeeklyOff: 4 Holidays: 0 Leaves Taken: 0 Late By Hrs: 00:00 Late By Days: 0 Early By Hrs: 3:31 Early going By Days: 2 Total Duration(+OT): 85:16 Average Working Hrs: 9:28



Status	WO	P	P	P	P	P	P	WO	P	P	P	P	A	P	WO	P	P	P	P	P	WO	P	A	P	P	P	P	
InTime1		08:32	08:32	8:32	08:32	08:15	08:32		08:32	08:32	8:36	8:34		08:32		08:22	08:32	8:36	8:34	8:36	8:3		08:29		08:57	08:57	09:03	08:34
OutTime1			16:31	16:21	16:31	16:31	16:31		16:31	16:31	16:35	16:35		16:32		#####	16:32	16:35	16:34	16:34	16:31		16:31		16:48	16:39	16:32	16:32
InTime2																												
OutTime2																												
Duration	00:00	9:58	00:00	00:00	00:00	10:15	00:00	00:00	00:00	00:00	00:00	00:00	00:00	00:00	00:00	10:08	9:58	00:00	00:00	00:00	00:00	00:00	10:01	00:00	7:51	7:42	9:27	9:56
Late By																												
Early By																									1:41	1:50		
OT																												
Shift	GS	GS	GS	GS	GS	GS	GS	GS	GS	GS	GS	GS	GS	GS	GS	GS	GS	GS	GS	GS	GS	GS	GS	GS	GS	GS	GS	GS

GPMT's Institute of Nursing Sciences, Miraj *[Signature]*
Page No-11



Monthly Status Report (Detailed Work Duration(Four Punch))

Feb 01 2026 To Feb 28 2026

Company: GPINS Miraj

Printed On : Feb 28 2026 10:33

Employee: 2024004 : GUDIMANI SAKSHI PRAKASH
 Total Work Duration: 85.15 Hrs. Total OT: 00.00 Hrs. Present: 9 Absent: 15 WeeklyOff: 4 Holidays: 0 Leaves Taken: 0 Late By Hrs: 00.00 Late By Days: 0 Early By Hrs: 3.31 Early going By Days: 2 Total Duration(+OT): 85.15 Average Working Hrs: 9.28



Status	WO	P	P	P	P	P	P	WO	P	P	P	P	P	P	WO	P	P	P	P	P	WO	P	P	P	P	P	P		
InTime1		08:33	8:31	8:32	8:30	08:16	8:34		8:36	8:34	8:35	8:34	8:32	8:35		08:21	08:31	8:35	8:36	8:36	8:34		08:30	8:34	08:57	09:04	08:33		
OutTime1		16:32	16:31	16:32	16:31	16:32	16:35		16:35	16:35	16:36	16:39	16:35	16:34		16:32	16:35	16:35	16:32	16:31	16:36		16:35	16:35	16:48	16:39	16:35	16:34	
InTime2																													
OutTime2																													
Duration	00:00	9:57	00:00	00:00	00:00	10:14	00:00	00:00	00:00	00:00	00:00	00:00	00:00	00:00	00:00	10:09	9:59	00:00	00:00	00:00	00:00	00:00	00:00	10:00	00:00	7:51	7:42	9:28	9:57
Late By																													
Early By																										1:41	1:50		
OT																													
Shift	GS	GS	GS	GS	GS	GS	GS	GS	GS	GS	GS	GS	GS	GS	GS	GS	GS	GS	GS	GS	GS	GS	GS	GS	GS	GS	GS	GS	GS

Employee: 2024005 : HANKARE SHUBHANGI BALASO
 Total Work Duration: 75.13 Hrs. Total OT: 00.00 Hrs. Present: 8 Absent: 18 WeeklyOff: 4 Holidays: 0 Leaves Taken: 0 Late By Hrs: 00.00 Late By Days: 0 Early By Hrs: 3.32 Early going By Days: 2 Total Duration(+OT): 75.13 Average Working Hrs: 9.24



Status	WO	A	A	A	A	A	WO	A	A	A	A	A	WO	A	A	A	A	A	WO	A	A	A	A	A	A	A				
InTime1																														
OutTime1																														
InTime2																														
OutTime2																														
Duration	00:00	9:57	00:00	00:00	00:00	10:14	00:00	00:00	00:00	00:00	00:00	00:00	00:00	00:00	10:09	9:59	00:00	00:00	00:00	00:00	00:00	00:00	00:00	00:00	00:00	7:49	7:42	9:28	9:57	
Late By																														
Early By																											1:42	1:50		
OT																														
Shift	GS	GS	GS	GS	GS	GS	GS	GS	GS	GS	GS	GS	GS	GS	GS	GS	GS	GS	GS	GS	GS	GS	GS	GS	GS	GS	GS	GS	GS	

Employee: 2024006 : KADOLE AKANKSHA MAHAVIR
 Total Work Duration: 77.32 Hrs. Total OT: 00.00 Hrs. Present: 8 Absent: 16 WeeklyOff: 4 Holidays: 0 Leaves Taken: 0 Late By Hrs: 00.00 Late By Days: 0 Early By Hrs: 1.42 Early going By Days: 1 Total Duration(+OT): 77.32 Average Working Hrs: 9.42



Status	WO	P	P	P	P	P	WO	A	P	P	P	P	P	WO	P	P	P	P	P	WO	P	P	P	P	P	P					
InTime1		08:32	8:35	8:31	8:32	08:15	8:32			8:36	8:36	8:34	8:35	8:32		08:22	08:32	8:36	8:34	8:34	8:36		08:29	8:34	08:58	8:34	09:03	08:34			
OutTime1		16:31	16:32	16:31	16:31	16:31	16:32			16:32	16:31	16:32	16:32	16:31		16:36	16:35	16:31	16:32	16:32	16:32		16:32	16:32	16:47	16:32	16:35	16:32			
InTime2																															
OutTime2																															
Duration	00:00	9:58	00:00	00:00	00:00	10:15	00:00	00:00	00:00	00:00	00:00	00:00	00:00	00:00	10:08	9:58	00:00	00:00	00:00	00:00	00:00	00:00	00:00	00:00	00:00	10:01	00:00	7:49	00:00	9:27	9:58
Late By																															
Early By																												1:42			
OT																															
Shift	GS	GS	GS	GS	GS	GS	GS	GS	GS	GS	GS	GS	GS	GS	GS	GS	GS	GS	GS	GS	GS	GS	GS	GS	GS	GS	GS	GS	GS	GS	

Principal
 GPMT's Institute of Nursing Sciences, Miraj

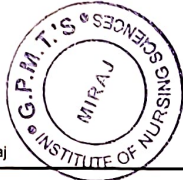

Monthly Status Report (Detailed Work Duration(Four Punch))

Feb 01 2026 To Feb 28 2026

Company: GPINS Miraj

Printed On : Feb 28 2026 10:33

Employee: 2024010 : KAMBLE SAYALI JAGANNATH Total Work Duration: 75.00 Hrs. Total OT: 00.00 Hrs. Present: 8 Absent: 16 WeeklyOff: 4 Holidays: 0 Leaves Taken: 0 Late By Hrs: 00.00 Late By Days: 0 Early By Hrs: 3.32 Early going By Days: 2 Total Duration(+OT): 75.00 Average Working Hrs: 9.22



Status	WO	P	P	P	P	P	P	WO	P	A	P	P	P	P	WO	P	P	P	P	P	WO	P	A	P	P	P		
InTime1		08.32	8.35	08.32	08.32	08.32	08.32		08.32		08.32	08.32	08.32	08.32		08.22	08.32	08.32	08.32	08.32		08.29		08.58	08.59	09.04	08.33	
OutTime1		16.47	16.34	16.47	16.35	16.47	16.32		16.47		16.47	16.36	16.47	16.32		16.32	16.43	16.32	16.26	16.38	16.32		16.34		16.47	16.39	16.34	16.32
InTime2																												
OutTime2																												
Duration	00.00	9.58	00.00	00.00	00.00	00.00	00.00	00.00	00.00	00.00	00.00	00.00	00.00	00.00	00.00	10.08	9.58	00.00	00.00	00.00	00.00	00.00	10.01	00.00	7.49	7.43	9.26	9.57
Late By																												
Early By																									1.42	1.50		
OT																												
Shift	GS	GS	GS	GS	GS	GS	GS	GS	GS	GS	GS	GS	GS	GS	GS	GS	GS	GS	GS	GS	GS	GS	GS	GS	GS	GS	GS	

Employee: 2024011 : KAMBLE SHARVARI UPENDRA Total Work Duration: 85.14 Hrs. Total OT: 00.00 Hrs. Present: 8 Absent: 15 WeeklyOff: 4 Holidays: 0 Leaves Taken: 0 Late By Hrs: 00.00 Late By Days: 0 Early By Hrs: 3.31 Early going By Days: 2 Total Duration(+OT): 85.14 Average Working Hrs: 9.28



Status	WO	P	P	P	P	P	P	WO	P	A	P	P	P	P	WO	P	P	P	P	P	WO	P	A	P	P	P		
InTime1		08.33	8.31	8.31	8.32	08.16	8.32		8.31	8.31	8.32	8.32	8.36		08.22	08.32	8.32	8.36	8.34	8.36		08.29		8.35	08.57	08.57	09.03	08.34
OutTime1		16.32	16.34	16.36	16.32	16.32	16.31		16.32	16.35	16.34	16.34	16.35		16.32	16.38	16.34	16.35	16.35	16.38		16.34		16.36	16.48	16.39	16.38	16.35
InTime2																												
OutTime2																												
Duration	00.00	9.57	00.00	00.00	00.00	10.14	00.00	00.00	00.00	00.00	00.00	00.00	00.00	00.00	00.00	10.08	9.58	00.00	00.00	00.00	00.00	00.00	10.01	00.00	7.51	7.42	9.27	9.58
Late By																												
Early By																									1.41	1.50		
OT																												
Shift	GS	GS	GS	GS	GS	GS	GS	GS	GS	GS	GS	GS	GS	GS	GS	GS	GS	GS	GS	GS	GS	GS	GS	GS	GS	GS	GS	

Employee: 2024012 : KAMBLE SUPRIYA SHANKAR Total Work Duration: 75.17 Hrs. Total OT: 00.00 Hrs. Present: 8 Absent: 16 WeeklyOff: 4 Holidays: 0 Leaves Taken: 0 Late By Hrs: 00.00 Late By Days: 0 Early By Hrs: 3.31 Early going By Days: 2 Total Duration(+OT): 75.17 Average Working Hrs: 9.25



Status	WO	P	P	P	P	P	P	WO	P	A	P	P	P	P	WO	P	P	P	P	P	WO	P	A	P	P	P			
InTime1		8.36	8.32	8.36	8.34	08.16	8.36		8.36	8.39	8.36	8.34	8.36	8.36		08.22	08.32	8.34	8.36	8.35	8.36		08.30		8.35	08.57	08.57	09.03	08.33
OutTime1		16.32	16.31	16.31	1.35	16.38	16.36		16.32	16.3	16.31	16.35	16.32	16.32		16.36	16.38	16.36	16.38	16.39	16.36		16.32		16.38	16.48	16.39	16.39	16.38
InTime2																													
OutTime2																													
Duration	00.00	00.00	00.00	00.00	00.00	10.14	00.00	00.00	00.00	00.00	00.00	00.00	00.00	00.00	00.00	10.08	9.58	00.00	00.00	00.00	00.00	00.00	10.00	00.00	7.51	7.42	9.27	9.57	
Late By																													
Early By																									1.41	1.50			
OT																													
Shift	GS	GS	GS	GS	GS	GS	GS	GS	GS	GS	GS	GS	GS	GS	GS	GS	GS	GS	GS	GS	GS	GS	GS	GS	GS	GS	GS		

Ablow
Principal
GPMT's Institute Of
Nursing Sciences, Miraj

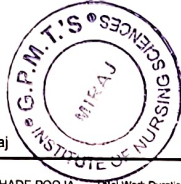

Monthly Status Report (Detailed Work Duration(Four Punch))

Feb 01 2026 To Feb 28 2026

Company: GPINS Miraj

Printed On : Feb 28 2026 10:33

Employee: 2024013 : KHADE POOJA HANMANT Total Work Duration: 69.43 Hrs. Total OT: 00.00 Hrs. Present: 7 Absent: 17 WeeklyOff: 4 Holidays: 0 Leaves Taken: 0 Late By Hrs: 00.00 Late By Days: 0 Early By Hrs: 00.00 Early going By Days: 0 Total Duration(+OT): 69.43 Average Working Hrs: 9.58



Table with columns for Status, WO, P, A, and rows for InTime1, OutTime1, InTime2, OutTime2, Duration, Late By, Early By, OT, and Shift.

Employee: 2024014 : KHOT PRASHANT BHIMRAO Total Work Duration: 85.17 Hrs. Total OT: 00.00 Hrs. Present: 9 Absent: 15 WeeklyOff: 4 Holidays: 0 Leaves Taken: 0 Late By Hrs: 00.00 Late By Days: 0 Early By Hrs: 3.30 Early going By Days: 2 Total Duration(+OT): 85.17 Average Working Hrs: 9.29



Table with columns for Status, WO, P, A, and rows for InTime1, OutTime1, InTime2, OutTime2, Duration, Late By, Early By, OT, and Shift.

Employee: 2024015 : LONDHERUPALI BALU Total Work Duration: 85.15 Hrs. Total OT: 00.00 Hrs. Present: 9 Absent: 15 WeeklyOff: 4 Holidays: 0 Leaves Taken: 0 Late By Hrs: 00.00 Late By Days: 0 Early By Hrs: 3.31 Early going By Days: 2 Total Duration(+OT): 85.15 Average Working Hrs: 9.28



Table with columns for Status, WO, P, A, and rows for InTime1, OutTime1, InTime2, OutTime2, Duration, Late By, Early By, OT, and Shift.

Signature of Principal, GPMT's Institute of Nursing Sciences, Miraj

Monthly Status Report (Detailed Work Duration(Four Punch))



Feb 01 2026 To Feb 28 2026

Company: GPINS Miraj

Printed On : Feb 28 2026 10:33

Employee: 2024016 : MADRAS MEGHA GANESH
 Total Work Duration: 75.06 Hrs. Total OT: 00.00 Hrs. Present: 8 Absent: 16 WeeklyOff: 4 Holidays: 0 Leaves Taken: 0 Late By Hrs: 00.00 Late By Days: 0 Early By Hrs: 3.31 Early going By Days: 2 Total Duration(+OT): 75.06 Average Working Hrs: 9.23



Status	WO	P	P	P	P	P	P	A	WO	P	P	P	P	P	P	WO	P	P	A	P	P	P	P	P
InTime1		08:33	8:31	8:36	8:35	08:16				8:36	8:32	8:36	8:36	8:36			8:36	08:32		8:36	8:36	8:36	8:36	
OutTime1		16:31	1:32	16:31	16:32	16:31				16:36	16:35	16:32	16:38	16:36	16:32		16:39	16:32		16:31	16:31	16:32	16:32	16:48
InTime2																								
OutTime2																								
Duration	00:00	9:57	00:00	00:00	00:00	10:14	00:00	00:00	00:00	00:00	00:00	00:00	00:00	00:00	00:00	00:00	9:58	00:00	00:00	00:00	00:00	00:00	10:01	00:00
Late By																								
Early By																						1:41	1:50	
OT																								
Shift	GS	GS	GS	GS	GS	GS	GS	GS	GS	GS	GS	GS	GS	GS	GS	GS	GS	GS	GS	GS	GS	GS	GS	GS

Employee: 2024017 : MALI NANDINI KIRAN
 Total Work Duration: 85.15 Hrs. Total OT: 00.00 Hrs. Present: 9 Absent: 15 WeeklyOff: 4 Holidays: 0 Leaves Taken: 0 Late By Hrs: 00.00 Late By Days: 0 Early By Hrs: 3.32 Early going By Days: 2 Total Duration(+OT): 85.15 Average Working Hrs: 9.28



Status	WO	P	A	A	A	P	A	WO	A	A	A	A	A	WO	P	P	A	A	A	A	WO	P	P	P	P
InTime1		08:32	8:31	8:36	8:31	08:15	8:36		8:36	8:36	8:35	8:36	8:36		08:22	08:22		8:36	8:36	8:36		08:29	8:36	08:58	08:57
OutTime1		16:31	16:32	16:32	16:31	16:33	16:32		16:32	16:32	16:33	16:31	16:31		16:35	16:35		16:32	16:32	16:35		16:32	16:39	16:47	16:39
InTime2																									
OutTime2																									
Duration	00:00	9:58	00:00	00:00	00:00	10:15	00:00	00:00	00:00	00:00	00:00	00:00	00:00	00:00	10:08	9:58	00:00	00:00	00:00	00:00	00:00	10:01	00:00	7:49	7:42
Late By																									
Early By																								1:42	1:50
OT																									
Shift	GS	GS	GS	GS	GS	GS	GS	GS	GS	GS	GS	GS	GS	GS	GS	GS	GS	GS	GS	GS	GS	GS	GS	GS	GS

Employee: 2024018 : MASAL KAVITA RAVSAHEB
 Total Work Duration: 85.14 Hrs. Total OT: 00.00 Hrs. Present: 9 Absent: 15 WeeklyOff: 4 Holidays: 0 Leaves Taken: 0 Late By Hrs: 00.00 Late By Days: 0 Early By Hrs: 3.32 Early going By Days: 2 Total Duration(+OT): 85.14 Average Working Hrs: 9.28



Status	WO	P	P	P	P	P	WO	P	P	P	P	P	WO	P	P	P	P	P	P	WO	P	P	P	P	
InTime1		08:33	8:36	8:32	8:36	08:16	8:36		0:35	8:36	8:36	8:36	8:39	8:36		08:21	08:31	8:32	8:32	8:36	8:36		08:30	8:36	
OutTime1		16:32	16:32	16:38	16:35	16:28	16:45		16:24	16:35	16:24	8:36	16:36	16:35		16:32	16:31	16:25	16:28	16:24	16:32		16:28	16:24	
InTime2																									
OutTime2																									
Duration	00:00	9:57	00:00	00:00	00:00	10:14	00:00	00:00	00:00	00:00	00:00	00:00	00:00	00:00	10:09	9:59	00:00	00:00	00:00	00:00	00:00	10:00	00:00	7:50	
Late By																									
Early By																								1:42	1:50
OT																									
Shift	GS	GS	GS	GS	GS	GS	GS	GS	GS	GS	GS	GS	GS	GS	GS	GS	GS	GS	GS	GS	GS	GS	GS	GS	GS

Principal
 Principal
 GPMT's Institute of Nursing Sciences, Miraj



Monthly Status Report (Detailed Work Duration(Four Punch))

Feb 01 2026 To Feb 28 2026

Company: GPINS Miraj

Printed On : Feb 28 2026 10:33

Employee: 2024019 : MORE DIPALI
 SUNIL Total Work Duration: 65.53 Hrs. Total OT: 00.00 Hrs. Present: 7 Absent: 17 WeeklyOff: 4 Holidays: 0 Leaves Taken: 0 Late By Hrs: 00.00 Late
 By Days: 0 Early By Hrs: 3.31 Early going By Days: 2 Total Duration(+OT): 65.53 Average Working Hrs: 9.25



Status	WO	P	P	P	P	P	P	WO	P	P	P	P	P	P	WO	P	P	P	P	P	WO	P	A	P	P	P	P	
InTime1		08.32	8.36	8.45	8.36	08.16	8.36		8.36	8.36	8.36	8.36	8.32	8.36	8.32	08.21	08.31	8.43	8.36	8.32	8.36		08.30		08.57	08.57	8.36	8.36
OutTime1		16.54	16.32	16.54	16.43	16.23	16.34		16.54	16.25	16.32	16.35	16.54	16.33	16.54	16.32	16.32	16.54	16.35	16.54	6.43		16.54		16.48	16.39	16.43	16.32
InTime2																												
OutTime2																												
Duration	00.00	9.58	00.00	00.00	00.00	10.14	00.00	00.00	00.00	00.00	00.00	00.00	00.00	00.00	00.00	10.09	9.59	00.00	00.00	00.00	00.00	00.00	10.00	00.00	7.51	7.42	00.00	00.00
Late By																												
Early By																									1.41	1.50		
OT																												
Shift	GS	GS	GS	GS	GS	GS	GS	GS	GS	GS	GS	GS	GS	GS	GS	GS	GS	GS	GS	GS	GS	GS	GS	GS	GS	GS	GS	

Employee: 2024020 : MORE PRASAD
 UMAJI Total Work Duration: 75.01 Hrs. Total OT: 00.00 Hrs. Present: 8 Absent: 16 WeeklyOff: 4 Holidays: 0 Leaves Taken: 0 Late By Hrs: 00.00 Late
 By Days: 0 Early By Hrs: 3.32 Early going By Days: 2 Total Duration(+OT): 75.01 Average Working Hrs: 9.23



Status	WO	P	P	P	P	P	P	WO	P	P	P	P	P	P	WO	P	P	P	P	P	WO	P	P	P	P	P	P	
InTime1		08.32	8.36	8.32	8.36	8.34	8.36		8.36	8.43	8.36	8.32	8.36	8.33		08.22	08.32	8.46	8.36	8.37	8.36		08.29	8.36	08.58	08.56	09.04	08.33
OutTime1		16.32	16.43	16.24	16.22	16.23	16.32		16.23	16.17	16.25	16.35	16.26	16.24		16.22	16.33	16.32	16.33	16.32	16.54		16.22	16.23	16.47	16.40	16.33	16.32
InTime2																												
OutTime2																												
Duration	00.00	9.58	00.00	00.00	00.00	00.00	00.00	00.00	00.00	00.00	00.00	00.00	00.00	00.00	00.00	10.08	9.58	00.00	00.00	00.00	00.00	00.00	10.01	00.00	7.49	7.44	9.28	9.57
Late By																												
Early By																									1.42	1.50		
OT																												
Shift	GS	GS	GS	GS	GS	GS	GS	GS	GS	GS	GS	GS	GS	GS	GS	GS	GS	GS	GS	GS	GS	GS	GS	GS	GS	GS	GS	

Employee: 2024021 : MULANI MOHSIN
 NABILAL Total Work Duration: 75.14 Hrs. Total OT: 00.00 Hrs. Present: 8 Absent: 16 WeeklyOff: 4 Holidays: 0 Leaves Taken: 0 Late By Hrs: 00.00 Late
 By Days: 0 Early By Hrs: 3.32 Early going By Days: 2 Total Duration(+OT): 75.14 Average Working Hrs: 9.24



Status	WO	P	P	P	P	P	P	WO	P	P	P	P	P	P	WO	P	P	P	P	P	WO	P	P	P	P	P	P	
InTime1		08.33	8.36	08.31	8.36	08.16	8.36		08.31	8.36	08.31	08.31	8.36	8.36		08.22	08.31	8.36	08.31	8.36	08.31		08.29	8.36	08.58	08.57	09.04	08.33
OutTime1		16.32	16.24	16.32	16.24	16.33	16.32		16.32	16.32	16.24	16.32	16.24	16.32		16.24	16.32	16.24	16.32	16.24	16.32		16.24	16.24	16.47	16.39	16.24	16.32
InTime2																												
OutTime2																												
Duration	00.00	9.57	00.00	00.00	00.00	10.14	00.00	00.00	00.00	00.00	00.00	00.00	00.00	00.00	00.00	10.08	00.00	00.00	00.00	00.00	00.00	00.00	10.01	00.00	7.49	7.42	9.28	9.57
Late By																												
Early By																									1.42	1.50		
OT																												
Shift	GS	GS	GS	GS	GS	GS	GS	GS	GS	GS	GS	GS	GS	GS	GS	GS	GS	GS	GS	GS	GS	GS	GS	GS	GS	GS	GS	

B. B. B. B.
 Principal
 GPMT's Institute Of
 Nursing Sciences, Miraj

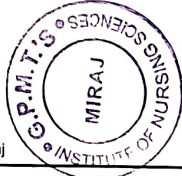

Monthly Status Report (Detailed Work Duration(Four Punch))

Feb 01 2026 To Feb 28 2026

Company: GPINS Miraj

Printed On : Feb 28 2026 10:33

Employee: 2024022 : PATIL VAIBHAVI DEELIP Total Work Duration: 85.12 Hrs. Total OT: 00.00 Hrs. Present: 9 Absent: 15 WeeklyOff: 4 Holidays: 0 Leaves Taken: 0 Late By Hrs: 00.00 Late By Days: 0 Early By Hrs: 3.31 Early going By Days: 2 Total Duration(+OT): 85.12 Average Working Hrs: 9.28



Status	WO	P	P	A	P	P	P	WO	P	P	P	P	P	WO	P	P	P	P	P	WO	P	P	P	P	P		
InTime1		08:33	8:36		8:36	08:16	8:36		8:38	08:31	8:36	8:36	08:31	8:36	08:22	08:32	08:31	8:36	08:31	8:36	08:30	08:31	08:57	08:57	09:04	08:34	
OutTime1		16:32	16:32		16:32	16:33	16:32		16:32	16:32	16:32	16:32	16:24	16:32	16:32	16:32	16:32	16:25	16:32	16:32	16:22	16:32	16:48	16:39	16:35	16:32	
InTime2																											
OutTime2																											
Duration	00:00	9:57	00:00	00:00	00:00	10:14	00:00	00:00	00:00	00:00	00:00	00:00	00:00	00:00	10:08	9:58	00:00	00:00	00:00	00:00	00:00	10:00	00:00	7:51	7:42	9:26	9:56
Late By																											
Early By																							1:41	1:50			
OT																											
Shift	NS	GS	GS	GS	GS	GS	GS	GS	GS	GS	GS	GS	GS	GS	GS	GS	GS	GS	GS	GS	GS	GS	GS	GS	GS	GS	

Employee: 2024024 : PAWAR SNEHAL MOHAN Total Work Duration: 85.16 Hrs. Total OT: 00.00 Hrs. Present: 8 Absent: 15 WeeklyOff: 4 Holidays: 0 Leaves Taken: 0 Late By Hrs: 00.00 Late By Days: 0 Early By Hrs: 3.31 Early going By Days: 2 Total Duration(+OT): 85.16 Average Working Hrs: 9.28



Status	WO	P	P	P	P	P	P	WO	P	P	P	P	P	WO	P	P	P	P	P	WO	P	P	P	P	P	
InTime1		08:32	8:36	08:32	8:36	08:15	08:32		8:36	8:36	8:34	8:38		08:22	08:32	8:31	8:36	8:22	8:36	08:29	8:32	08:57	08:57	09:04	08:33	
OutTime1		16:21	16:32	16:24	16:32	16:32	16:34		16:33	16:24	16:32	16:32		16:33	16:32	16:32	16:33	16:22	8:36	16:2	16:24	16:48	16:39	16:32	16:43	
InTime2																										
OutTime2																										
Duration	00:00	9:58	00:00	00:00	00:00	10:15	00:00	00:00	00:00	00:00	00:00	00:00	00:00	00:00	10:08	9:58	00:00	00:00	00:00	00:00	10:01	00:00	7:51	7:42	9:26	9:57
Late By																										
Early By																							1:41	1:50		
OT																										
Shift	GS	GS	GS	GS	GS	GS	GS	GS	GS	GS	GS	GS	GS	GS	GS	GS	GS	GS	GS	GS	GS	GS	GS	GS	GS	

Employee: 2024024 : POWER SMITA ASHOKRAO Total Work Duration: 75.06 Hrs. Total OT: 00.00 Hrs. Present: 8 Absent: 16 WeeklyOff: 4 Holidays: 0 Leaves Taken: 0 Late By Hrs: 00.00 Late By Days: 0 Early By Hrs: 3.31 Early going By Days: 2 Total Duration(+OT): 75.06 Average Working Hrs: 9.23



Status	WO	P	P	P	P	P	P	WO	P	P	P	P	P	WO	P	P	P	P	P	WO	P	P	P	P	P	
InTime1		08:33	08:15	8:36	08:33	08:16	8:36		08:33	8:36	08:33	8:36	08:15	8:36	8:36	08:32	8:36	08:33	08:15	8:36	08:29	08:33	08:58	08:56	09:04	08:33
OutTime1		16:21	16:34	16:21	16:34	16:23			16:21	16:2	16:21	16:21	16:34	16:2	16:21	16:2	16:34	16:21	16:21	16:34	16:34	16:2	16:47	16:40	16:21	16:24
InTime2																										
OutTime2																										
Duration	00:00	9:57	00:00	00:00	00:00	10:14	00:00	00:00	00:00	00:00	00:00	00:00	00:00	00:00	9:58	00:00	00:00	00:00	00:00	00:00	10:01	00:00	7:49	7:44	9:26	9:57
Late By																										
Early By																							1:42	1:49		
OT																										
Shift	GS	GS	GS	GS	GS	GS	GS	GS	GS	GS	GS	GS	GS	GS	GS	GS	GS	GS	GS	GS	GS	GS	GS	GS	GS	

Signature
Principal
GPMT's Institute Of
Nursing Sciences, Miraj



Monthly Status Report (Detailed Work Duration(Four Punch))

Feb 01 2026 To Feb 28 2026

Company: GPINS Miraj

Printed On : Feb 28 2026 10:33

Employee: 2024025 : SAKATE POOJA SHAM Total Work Duration: 75.14 Hrs. Total OT: 00.00 Hrs. Present: 8 Absent: 16 WeeklyOff: 4 Holidays: 0 Leaves Taken: 0 Late By Hrs: 00.00 Late By Days: 0 Early By Hrs: 3.32 Early going By Days: 2 Total Duration(+OT): 75.14 Average Working Hrs: 9.24



Table with columns for Status, WO, P, P, P, P, P, P, P, WO, P, P, P, P, P, P, WO, P, P, P, P, P, P, WO, P, P, P, P, P, P, P. Rows include InTime1, OutTime1, InTime2, OutTime2, Duration, Late By, Early By, OT, and Shift.

Employee: 2024026 : TANDALE SHUBHANGI SANJAY Total Work Duration: 65.17 Hrs. Total OT: 00.00 Hrs. Present: 7 Absent: 17 WeeklyOff: 4 Holidays: 0 Leaves Taken: 0 Late By Hrs: 00.00 Late By Days: 0 Early By Hrs: 3.32 Early going By Days: 2 Total Duration(+OT): 65.17 Average Working Hrs: 9.20



Table with columns for Status, WO, P, P, P, P, P, P, P, WO, P, P, P, P, P, P, WO, P, P, P, P, P, P, WO, P, P, P, P, P, P, P. Rows include InTime1, OutTime1, InTime2, OutTime2, Duration, Late By, Early By, OT, and Shift.

Employee: 2024027 : VANJIRE DIVYA VINAYAK Total Work Duration: 85.14 Hrs. Total OT: 00.00 Hrs. Present: 9 Absent: 15 WeeklyOff: 4 Holidays: 0 Leaves Taken: 0 Late By Hrs: 00.00 Late By Days: 0 Early By Hrs: 3.31 Early going By Days: 2 Total Duration(+OT): 85.14 Average Working Hrs: 9.28



Table with columns for Status, WO, P, P, P, P, P, P, P, WO, P, P, P, P, P, P, WO, P, P, P, P, P, P, WO, P, P, P, P, P, P, P. Rows include InTime1, OutTime1, InTime2, OutTime2, Duration, Late By, Early By, OT, and Shift.

Signature of Principal, G.P.M.T.'s Institute Of Nursing Sciences, Miraj



Monthly Status Report (Detailed Work Duration(Four Punch))

Feb 01 2026 To Feb 28 2026

Printed On : Feb 28 2026 10:33

Company: GPINS Miraj

Employee: 2024028 : VJAPURE MAYURI VIRBHUSHAN Total Work Duration: 65.53 Hrs. Total OT: 00.00 Hrs. Present: 7 Absent: 17 WeeklyOff: 4 Holidays: 0 Leaves Taken: 0 Late By Hrs: 00.00 Late By Days: 0 Early By Hrs: 3.31 Early going By Days: 2 Total Duration(+OT): 65.53 Average Working Hrs: 9.25



Status	WO	A	A	A	A	A	A	WO	A	A	A	A	A	A	WO	A	A	A	A	A	WO	A	A	A	A	A		
InTime1																												
OutTime1																												
InTime2																												
OutTime2																												
Duration	00:00	9:58	00:00	00:00	00:00	10:14	00:00	00:00	00:00	00:00	00:00	00:00	00:00	00:00	00:00	10:09	9:59	00:00	00:00	00:00	00:00	00:00	10:00	00:00	7:51	7:42	00:00	00:00
Late By																												
Early By																									1:41	1:50		
OT																												
Shift	GS	GS	GS	GS	GS	GS	GS	GS	GS	GS	GS	GS	GS	GS	GS	GS	GS	GS	GS	GS	GS	GS	GS	GS	GS	GS	GS	

Employee: 2024029 : WAGHMARE BHAVIKA NITIN Total Work Duration: 69.43 Hrs. Total OT: 00.00 Hrs. Present: 7 Absent: 17 WeeklyOff: 4 Holidays: 0 Leaves Taken: 0 Late By Hrs: 00.00 Late By Days: 0 Early By Hrs: 00.00 Early going By Days: 0 Total Duration(+OT): 69.43 Average Working Hrs: 9.58



Status	WO	P	P	P	P	P	P	WO	P	P	P	P	P	P	WO	P	P	P	P	A	P	WO	P	P	P	P	P	
InTime1		08:32	8:36	8:35	8:36	08:15	8:36		8:45	8:36	8:36	8:43	8:36	8:36		08:22	08:32	8:36	8:36	8:36	8:36		08:29	8:25	8:32	8:36	09:03	08:34
OutTime1		16:32	16:25	16:32	16:25	16:31	16:31		16:25	16:31	16:25	16:31	16:25	16:32		16:25	16:31	16:25	16:25	16:33	16:33		16:25	16:32	16:34	16:32	16:25	16:32
InTime2																												
OutTime2																												
Duration	00:00	9:58	00:00	00:00	00:00	10:15	00:00	00:00	00:00	00:00	00:00	00:00	00:00	00:00	00:00	10:08	9:58	00:00	00:00	00:00	00:00	00:00	10:01	00:00	00:00	00:00	9:27	9:56
Late By																												
Early By																												
OT																												
Shift	GS	GS	GS	GS	GS	GS	GS	GS	GS	GS	GS	GS	GS	GS	GS	GS	GS	GS	GS	GS	GS	GS	GS	GS	GS	GS	GS	GS

Employee: 2024030 : YADAV PRERNA DASHARTH Total Work Duration: 80.12 Hrs. Total OT: 00.00 Hrs. Present: 9 Absent: 15 WeeklyOff: 4 Holidays: 0 Leaves Taken: 0 Late By Hrs: 4.05 Late By Days: 1 Early By Hrs: 3.31 Early going By Days: 2 Total Duration(+OT): 80.12 Average Working Hrs: 8.55



Status	WO	A	A	A	A	P	A	WO	A	A	A	A	A	WO	P	P	A	A	A	A	WO	P	P	P	P	P	P	
InTime1		8:36	8:32	8:36	8:31	08:16	8:36		8:34	8:36	8:36	8:35	8:36	8:36		08:22	08:32	8:33	8:36	8:36	8:43		08:30	13:35	08:57	08:57	09:03	08:33
OutTime1		16:33	16:25	16:31	16:25	16:35	16:32		16:25	16:31	16:25	16:31	16:32	16:31		16:25	16:31	16:32	16:25	16:25	8:36		16:25	13:35	16:48	16:39	16:31	16:31
InTime2																												
OutTime2																												
Duration	00:00	00:00	00:00	00:00	00:00	10:14	00:00	00:00	00:00	00:00	00:00	00:00	00:00	00:00	00:00	10:08	9:58	00:00	00:00	00:00	00:00	00:00	10:00	4:55	7:51	7:42	9:27	9:57
Late By																									4:05			
Early By																									1:41	1:50		
OT																												
Shift	GS	GS	GS	GS	GS	GS	GS	GS	GS	GS	GS	GS	GS	GS	GS	GS	GS	GS	GS	GS	GS	GS	GS	GS	GS	GS	GS	GS

Shilpa
Principal
GPMT's Institute Of
Nursing Sciences, Miraj

NON-SIDE ELEVATION

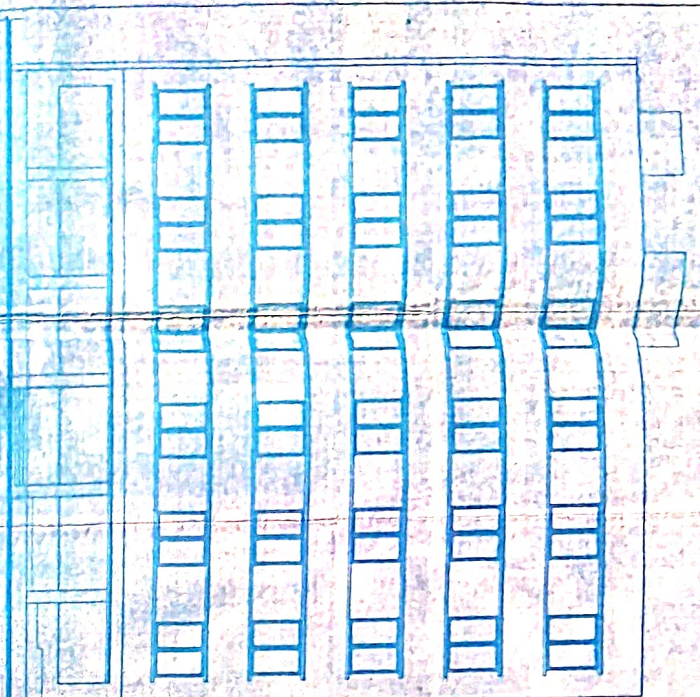

SECTION - AA

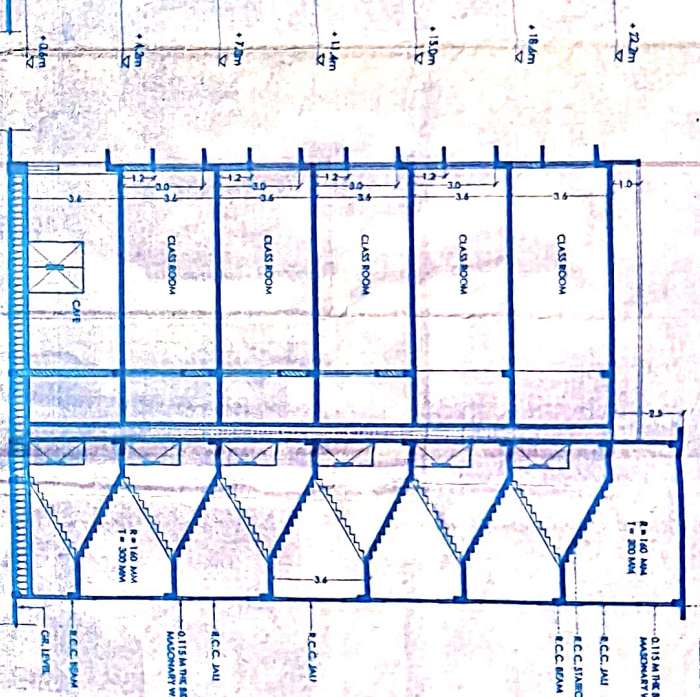

SCHEDULE OF DOORS AND WINDOWS

TYPE	SIZE	DESCRIPTION
D1	1.2 x 2.10	1" W. PAINTED FLOOR
D2	1.0 x 2.10	1" W. FLUSH DOOR
D3	0.75 x 2.10	1" W. FLUSH DOOR
W1	2.0 x 1.80	ALUMINIUM WINDOW WITH GLASS
W2	1.5 x 1.80	ALUMINIUM WINDOW WITH GLASS
W3	0.80 x 1.70	ALUMINIUM WINDOW WITH GLASS

AREA STATEMENT :-

A) TOTAL LAND AREA	12000 SQ. MT.
B) OPEN SPACE 10% RESERVED	1200 SQ. MT.
C) BUILDING BUILT UP AREA	10800 SQ. MT.
D) TOTAL	10800 SQ. MT.
E) TOTAL BUILT UP AREA	10800 SQ. MT.
F) BALANCE FSI	83.58

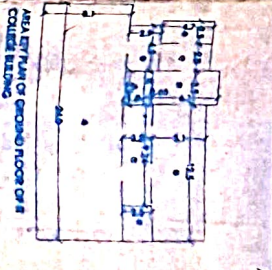

GROUND FLOOR PLAN

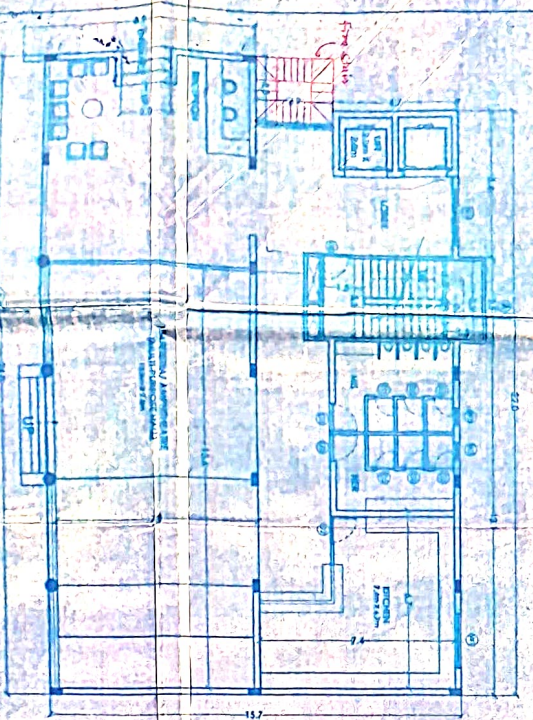

FOURTH FLOOR PLAN

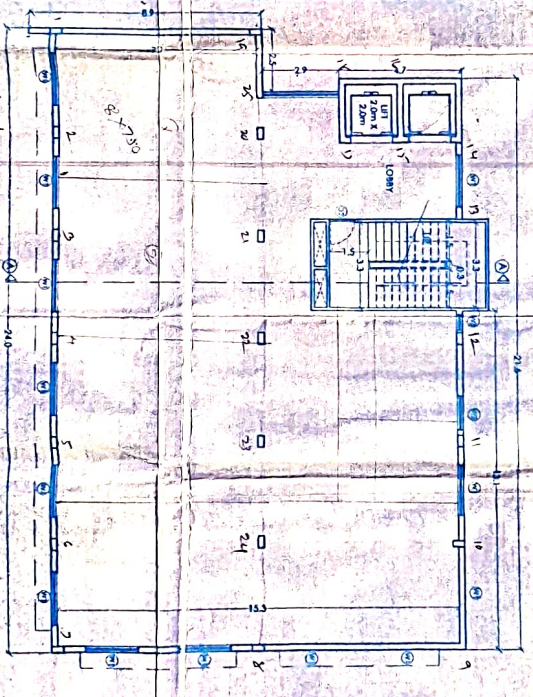

SITE PLAN

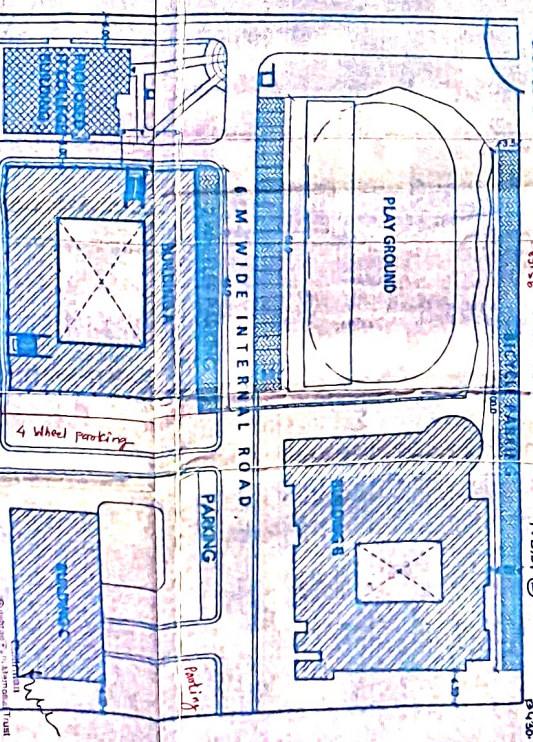

CLIENT : GULABRAO PATIL
 PROJECT : MEMORIAL TRUST (MIRAJ)
 TITLE : SUBMISSION DRAWING

DRG. No. : MN-GP-R-05
 SCALE : 1=100
 DATE : 23.11.11

PROPOSED CONSTRUCTION OF EDUCATIONAL BUILDING ON SHROTRIMANJARI 2, THAKURABAZAR
 Ghanshyam Chaudhary
 Ghanshyam Chaudhary Architects
 Ghanshyam Chaudhary Architects
 Ghanshyam Chaudhary Architects

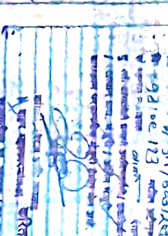

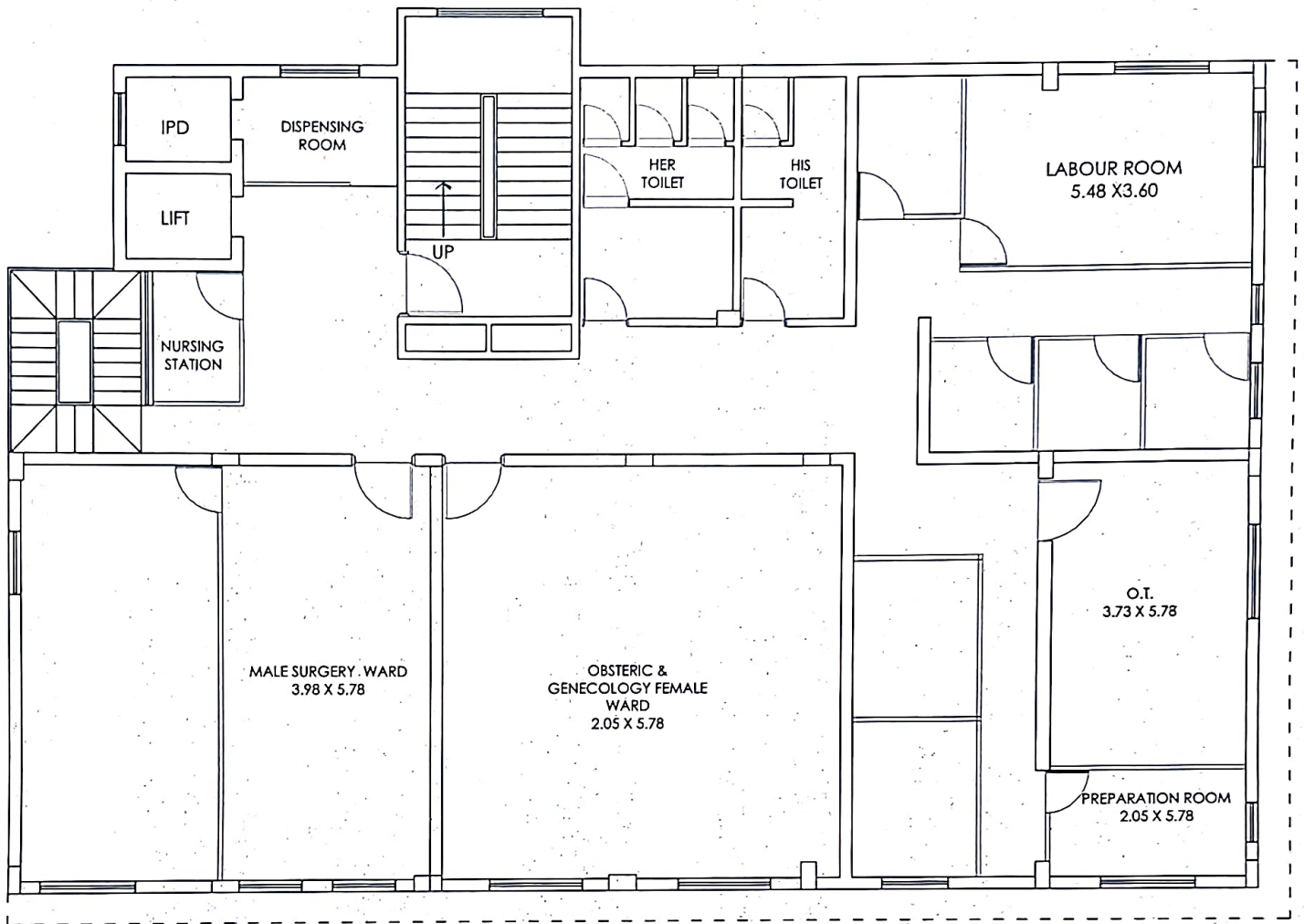

FIRST FLOOR PLAN

Gulabrao Patil Memorial Trust



Ref. No. :

Date :

दि. 25/03/2014 रोजी झालेल्या बोर्ड ऑफ ट्रस्टीजच्या 80 व्या मिटींग
ठरावाची सत्यप्रत

विषय क. 05 (ई) : ट्रस्टच्या सर्व्हेनं. 795/अ/3अ/2/1/2 या जमिनीतील इमारत-D ची जागा इनस्टीटयुट
ऑफ नर्सिंग सायन्सेसला वापरणेस देणेबाबत.

ठरावक. 05 (ई) : आपल्या गुलाबराव पाटील मेमोरियल ट्रस्ट च्या सर्व्हेनं. 795/अ/3अ/2/1/2 या
जमिनीतील इमारतमधील इमारत-D च्या जागेवरील बांधकामासाठी सांगली गिरज व
कुपवाड महापालिकेकडून बांधकाम परवाना कमांक अनुक्रमे म 116 व ग 588/403
दिनांक 27/9/2010 व 13/09/2013 ने गुलाबराव पाटील मेमोरियल ट्रस्टच्या नांवे
घेतला असून महापालिकेच्या मंजूर रेखांकनाप्रमाणे बांधकाम पूर्ण झाले आहे. सदर पूर्ण
झालेले बांधकाम व नर्सिंग कॉन्सिलच्या नियमानुसार इनस्टीटयुट ऑफ नर्सिंग
सायन्सेस साठी राखीव ठेवणेबाबतचा विषय या सभेमध्ये चर्चेस घेण्यात आला. चर्चा
झाल्यानुसार ट्रस्टच्या सर्व्हेनं. 795/अ/3अ/2/1/2 या जमिनीवरील इमारत-D ची
जागा इनस्टीटयुटऑफ नर्सिंग सायन्सेसकडे शैक्षणिक वापराकरीता हस्तांतरीत करणेचा
निर्णय सर्वानुमते घेण्यात आला.

सूचक : मा. श्री. शंकर गिमा तावदारे

अनुमोदक : मा. श्रीमती प्रमिलादेवी गुलाबराव पाटील

ठराव सर्वानुमते गंजूर



Chairman
Gulabrao Patil Memorial Trust
Sangli.

Recognised No. E-738 - Date : 20-7-1992 Registered under Bombay Public Trust Act-1950. Registered address : 30, Vasant Colony, Sangli 416 416.

795, Gulabrao Patil Educational Campus,
Near Govt. Milk Dairy, Miraj - 416 410.
Telephone : 0233 - 2212147 Telefax : 0233 - 2212147
Web site : www.gpmtedu.org
E-mail : gpmt001@gmail.com